OFFICIAL REPORT.
George P. Rowell & Co., the leading authority on newspaper information, says: "THE FORT WAYNE SENTINEL, published at Fort Wayne, Ind., has the highest circulation rating accorded to any daily in Indiana, outside of Indianapolis.

The Fort Wayne Sentinel.

EVERY FRIDAY YOU WILL FIND IT

ESTABLISHED 1833. FRIDAY. NOV. 16. 1894. PRICE TWO CENTS.

CLOAKS.

All we ask---Come,

SEE, COMPARE.

Put our Goods alongside of any in the city, if they are not better in quality, superior in workmanship, better fitting and lower in price, you're not expected to buy.

GEO. DeWALD & CO.

When Are You Going to MOVE ?

This is the question put to us about 1,000 times a day.

We can't answer this as intelligently as we can advise you that we have the most complete line of—

Underwear and Hosiery,
Dent's, Perrin's and Dirby Lined and Unlined Gloves and Mitts.
Cloth and Plush Caps,
In fact, everything for

Cold Weather

To make you comfortable.

WM. MEYER & BRO,

Rooms 5 and 7 Arcade.

A. J. KELLER'S West Side Pharmacy

Corner of Broadway and Washington Boulevard,
(Brudi Block)
Carries a Full Stock of
DRUGS AND DRUGGISTS' SUNDRIES.
Also a Choice Line of
FOREIGN AND DOMESTIC CIGARS AND TOBACCOS.

☞Special attention paid to filling Prescriptions, either day or night.

J. G. THIEME & SON.

TAILORS--- CLOTHIERS.

Our Stock of WOOLENS For Winter is COMPLETE.

All the LATEST NOVELTIES LOWEST PRICES.

CORNER COLUMBIA and CLINTON.

TWENTY-FIRST MEETING.

The Woman's Christian Temperance Union

Assembles at Cleveland Under the Banner, "For God and Home and Native Land."

CLEVELAND, Ohio, Nov. 16.—Under the national banner, "For God and Home and Native Land," delegates representing every state in the Union and a following of thousands of wearers of the white ribbon assembled this morning in Music hall to open the twenty first annual convention of the Woman's Christian Temperance union.

The scene presented in the hall just before the convention was called to order was a most animated one. The hum of conversation increased as the hour set for the convention to be called drew near, until it seemed to assume the proportion of a mighty roar.

The decorations of the big auditorium were artistic and profuse, with yellow and white predominating. The wall which formed a background for the platform was a mass of yellow and white bunting. The white is the recognized color of the Woman's Christian Temperance union, and the yellow bears the same relation to the woman suffragists. The balconies are draped in white and yellow and the upper one is intertwined with the red, white and blue. Each balcony post supports a state or superintendent's banner.

The convention was called to order a few minutes before 10 o'clock. Miss Willard rapped sharply seven times on the table in front of her. Instantly the big assembly came to order. "Seven raps for love, hope and gratitude," said Miss Willard. "You will notice that we are a little behind time, but if you will get your seats as quickly as possible, we will begin our opening exercises. I will ask Mother Thompson, Aunty Stewart and Mrs. Monroe to read the crusade psalm responsively with you."

The three ladies named rose and stood with Miss Willard while the psalm was read, a verse by the audience and a verse by those on the platform It was an impressive moment.

Then followed the origin of the crusade hymn, "Rook of Ages," by the entire convention, led by Mrs. Alice Harris, of Boston, national superintendent of music, and the grand notes of the organ pealed above the voices of the audience.

There were probably 500 delegates present and the hall was well filled with spectators, with the exception of the upper gallery. Mrs. Frances Townsley, of Nebraska, next led the convention in a fervent prayer. She offered thanks for the twenty-first birthday of the Women's Christian Temperance union movement, since guided and guarded by a love strong as fatherhood, true as brotherhood and tender and loving as motherhood. She referred touchingly to the death of Mrs. Mary A. Woodbridge, who died a month ago, to Miss Willard, the national president, and to Lady Henry Somerset, whose absence from the convention is so greatly deplored.

At the conclusion of the prayer Miss Willard spoke feelingly of the late Mary Woodbridge, after which Mrs J. M. L. Stevens, of Maine, called the roll of officers, superintendents and delegates. Following this came the reading and adoption of the minutes of the executive committee for two sessions. The appointment of a vice-president-at-large was under consideration during the larger part of the morning session. After three ineffectual votes upon the subject the matter was finally laid over until tomorrow morning. The treasurer, Mrs. Bachers, of South Dakota, was appointed chairman of the finance committee After the singing of the hymn, entitled, "Welcome, Chieftain, Welcome," Miss Willard stepped to the front of the platform and the first applause of the convention was given and handkerchiefs fluttered in all parts of the house. Miss Willard thanked the convention for the applause and then began the delivery of her annual address, a resume of which follows:

In her address Miss Willard said: "The work of women is the most unique feature of the recent great elections. It is freely admitted that they had much to do with the downfall of the Tammany ring—it was largely a case of 'the lady and the tiger' with no doubt as to which came out of the contest ahead. In Illinois the women voted by tens of thousands, in Colorado the prohibition party vote was raised from 1,700 at the last election to from seven to ten thousand; and it is the universal testimony that the presence of women at the polls led to a much larger vote by men and secured the best order ever known. The republican party did itself damage by assisting the democrats to vote down the enfranchisement of women in Kansas, but illustrated its progressive tendencies by putting a plank in its platform in favor of women's suffrage in the states of California, Idaho and Utah."

The annual report of Mrs. Helen M. Barker, treasurer, showed receipts. Dues, $14,704 99, other contributions, $11,311 26. Totals, $26,019 25. Disbursements, $20,338 07. Balance in treasury, $5,681.18 There are no outstanding bills. The receipts of the year were in excess of several previous years and the dues showed an increase in paid up memberships over last year. This was most encouraging, in view of the financial stress of the year. Besides the receipts shown by the treasurer's books, assets to the amount of $6,800 had been donated in interest-bearing notes and stocks, but as they had not been converted into cash had not been entered in account.

The report of the corresponding secretary stated that while nearly all churches, missionary and charitable societies mourn a deficit in finance and the consequent crippling of their work, the W. C. T. U. comes to its annual meeting with increased membership Every bill paid and a more comforting balance in the treasury than any previous year has shown. The work in each state is detailed. The results in Kentucky are summed up in just five words: "Kentucky has defeated Colonel Breckinridge" The report concludes as follows: "We have now a following of between four and five hundred thousand including the active paid up membership of the W's and Y's, the honorary members and the Loyal Temperance Legion, which is the nursery of our organization.

The report of the W. C. T. U press department says: "It is certain that never before have the great dailies given their influence so liberally to furthering the cause of temperance. Religous papers have given unprecedented attention to the subject and also, to a great extent, have many agricultural and labor papers. Especially noticeable is the advance in this respect of leading magazines who do not allow a culinary reciept calling for liquor printed in their pages, another which has a fixed rule that wine drinking must form no part of its stories The Associated Press has been most generous in sending our news on lightning wings around the world"

REIGN OF LAWLESSNESS.

Bill Cook in Command in the Indian Territory.

Organized Gangs Rome Around Murdering and Stealing Without Fear of Arrest.

LITTLE ROCK Ark, Nov. 16—In the opinion of Major J. B. Moore, a prominent attorney of this city, who has just returned from a trip to the Indian territory, where bandit Bill Cook and his reckless and ravenous followers hold sway, the situation in the territory is indescribable. There is practically no such thing as an enforcement of the law and the bandits are virtually unmolested in their appalling depredations Major Moore spent several days at Muscogee and Fort Gibson and he says the business men and property owners there are panic stricken at the complete commercial paralysis resultant from the reign of lawlessness. Not one-half of the crimes committed find space in the newspapers, in fact, the half has not been told of the terrible condition of affairs. Organized gangs go from place to place plundering right and left and adding murder to their category of crimes when resistance is offered to them. Marshal Crump and his men are sparing no efforts to protect property and life, but they seem to be powerless to check the sway of the bandits. Major Moore says the situation is growing worse all the time. Crime is congenial to a heavy percentage of territory population, hence there is, of course, strong opposition from a certain contingent to a change in the present run of things

THE MARKETS.

Chicago Market.

CHICAGO, Nov. 16—Wheat, Nov., 55@55⅛c, Dec., 55⅛@55⅝c, May, 60⅛c; July, 60c

Corn, Nov, 51⅝c, Dec, 50⅝c, Jan., 48⅛c; May, 49¾@50c.

Oats, Nov., 28⅝c; Dec., 29⅛c; May, 32½c.

Pork, Nov., $12 30; Jan, $12 30; May, $12 62½@12 65.

Lard, Nov, $7 07½; Dec., $7.10, Jan, $7 15; May, $7 32½.

Ribs, Nov., $6 17½; Jan., $6.17½; May, $6 37½.

"JACOBS SHOE STORE,"
17 Calhoun Street,

Will sell tomorrow—
300 pairs Ladies' Fancy Button Shoes at $2 25, worth $3 00 a pair.
300 pairs Gents' Fine Dress Shoes at $1 50, worth $2 00 a pair.
600 pairs Child's Fine Dress Shoes at $1 00, worth $1 25, and the same style Misses' at $1 25, worth $1 50.
The above mentioned prices hold good for Saturday only!

"JACOBS"

THE MARKET.

For dressed Chickens, Turkeys and Ducks, Best Butter, Fresh Eggs, Good Groceries

F. H. FRYER.

See Thing & Co.'s display of ladies' $2 50 Footwear, at $1 98. 32 Calhoun street.

Keep your feet warm and defy the doctor. Try Thing's shoes. 32 Calhoun street.

For Tomorrow.

A full line of Dressed Poultry and plenty of Birds and Rabbits, also choice Butter and Eggs and everything in the grocery line, at

J. H NOTESTINE,
15 Harrison St.

Go to Foellinger's for genuine bargains in footwear for the next fifteen days. 15 W. Main street.

CLOTHING FOR ALL.

By Christmas every dollar's worth of stock must be sold. That's the reason those wonderful bargains are to be had at Lauferty's C. O. D., 10 East Berry street. 2 9 16

J. D. Williams expert accountant. Office: 68 East Main street.

A SYNDICATE'S SCHEME.

Will Seek Control of the World's Silver Mines.

John D. Rockefeller and the Rothschilds in It—Will Fix the Price of Silver Regardless of Demand.

DENVER, Nov. 16.—The Rocky Mountain News today says that a syndicate is scheming to obtain control of the silver market and dictate the price of metal to silver using countries A conference was held in this city this week, it is said, at which were present Daniel Guggenheim, of New York; Messrs Barton and Nash, of Omaha, Mr. Hanabaur, of Salt Lake, and Mr. Allen, of the Philadelphia Smelting and Refining company, at Pueblo, and representatives of the local smelters and the leading silver producing mines. Two reports are current as to the details of the proposed plan. One is that a syndicate backed by John D. Rockefeller and the Rothschilds, will sustain control of all the smelters in the United States and Mexico and arbitrarily fix the price of silver regardless of the supply and demand. The proposition was made, so it is stated, that the smelters should be taken at an appraised valuation equivalent to cost. This was to be paid in cash. Then each was to have a proportionate block of stock in the new deal. The Grant people, so it is stated, wanted their plant paid for at its real value not its cost. This hitch has still to be adjusted. According to the other report the proposition is to have the silver of all the smelters handled through one man or agency. At present the Guggehiems have a certain house, the Grant people another and so on There would be a saving to the smelters of possibly a quarter of a cent an ounce, having it handled by one man instead of half a dozen or a dozen, but the main object would be to prevent sudden slumps in the price of silver.

THE CHAUVIN CASE.

William D. Trombley, Joint Heir, Disposes of His Rights for $23,000.

DETROIT, Nov. 16—There's one more whirl of the wheel in the play for the fortune of the murdered miser Chauvin. William D. Trombley, joint heir with Barnaby Trombley, of Roby, Ind., being at the time a waiter in a New York hotel, disposed of his expectancy before his uncle's death to John H. Seitz, for $3,000. When William D, and his brother, Barnaby, got together, the former began to realize how cheaply he had let his fortune go and his lawyers prepared papers to fight Seitz claiming the deal was against public policy. E. W. Pendleton, Barnaby's lawyer, took hold of the case and pushed it as rapidly as possible. William D. returned to New York, and was soon followed by Mr. Seitz, and they came to an agreement by which the latter was to pay in all $23 000 cash for the heir's share of the property and Trombley was to release to Seitz his interest and discontinue his suit.

Today the deal was consummated, the notice of discontinuance being filed in the county clerk's office, and two mortgage deeds placed on record in the office of the register of deeds. Trombley gave Seitz a deed of his property and the latter gave William D. a mortgage on it. Seitz then took up the mortgage and remortgaged the land to Cyrus E Lothrop for $23,000, thus raising the money with which to pay Trombley. The latter has not consulted Mr. Pendleton in this latest negotiation and seems really anxious to let go of the property, his share of which is easily worth $75 000.

THE BAPTIST CONGRESS.

Addresses on the Interpretation of the Old Testament.

DETROIT, Nov 16—"The Interpretation of the Old Testament as Affected by Modern Scholarship" was the question presented before the Baptist congress. It was vigorously treated from the standpoints of the radical or "higher criticism," the conservative or strictly orthodox, and from the medium or meditator's point of view. The principal speakers were Professor J. R. Sampey, of Louisville, Ky., President Harper, of the University of Chicago; Professor Brown, of Newton Theological Seminary, and President Osgood, of the Rochester Theological Institute. Each speaker announced unequivocally his conviction as to their being certain historical errors in the Old Testament, but each declared its function as the word of God to man through men strengthened rather than impaired by modern criticism.

Harry Hammi and Henry Lehr are still in jail, having been unable to obtain bail.

This afternoon all the organ grinders, seven in number, were ordered off the streets by the police.

The Newspaper Union office, composing room and press room were closed until noon today in honor to the memory of the late Charles E. Strong, general manager of the company, whose funeral took place in Chicago at 10 o'clock.

The best 35c ladies' rubbers ever put on the market. Thing Co, 32 Calhoun street.

DEATH OF AN EDITOR.

Remained in the Harness Until He Was Eighty-One Years Old.

GALVESTON, Texas, Nov. 16—Hamilton Sturat, state editor of the Galveston News, died this morning. He was eighty-one years of age. He was the oldest American editor actively in the harness. He came to this state in 1838, two years after the independence of the Texas republic, and has been intimately associated with Texas history since that time. He was a firm friend of Sam Houston, the hero of Texas and was himself once a candidate for governor. He has been an active journalist fifty-six years and did his work regularly up to yesterday.

JAPAN'S ANSWER

To the Inquiry Concerning Mediation to Come Tomorrow.

The Japanese Ministry Meets Then and the Question Will be Definitely Settled

WASHINGTON, Nov. 16—The state department has received official information that a special meeting of the Japanese ministry has been called for tomorrow to consider a final answer to the offer of the United States to mediate between Japan and China The delay thus far is explained by the fact that the cabinet meets at Tokio while the emperor, who has had to be consulted, is at Hiroshima. What the nature of the reply will be is not definitely known, yet strong intimations have reached the officials here that the cabinet will ask that China either make her offer direct to Japan or else free it from all doubt, specifying the exact amount of indemnity she will pay.

The fact was developed today that the tsang-li-yamen of China, which is the cabinet council of the empire, made a direct request to the United States that this government offer its services as mediator. Heretofore it had been understood that the request from China was that this government join other powers in intervening, to which this government responded in the negative and offered to act alone. It now appears, however, that the independent action of this government was formally requested by the tsang-li yamen. It was also developed today that the substantial features of the proposition made by the United States to Japan is as follows: 'If the United States were in a position to exercise its good offices to bring about an understanding between China and Japan, would Japan feel that it would be prejudical to her interests to have such influences exerted?' It is pointed out that this diplomatical language makes no offer to Japan, but merely inquired how she would entertain mediation in case the United States was in a position to offer it

NOT MADE TODAY.

The Salimonie Gas Company Has Not Changed Hands.

Eastern People Here Looking Over the Plant For the Third Time—Have an Option.

The statement was given out this morning that the Salimonie Mining and Gas company would be sold today to a New York syndicate, which owns the natural gas plants at Indianapolis, Lafayette, Crawfordsville, Frankfort, Lebanon and smaller towns in the belt.

The sale will not be consummated today or tomorrow, but if it is made at all, will have to be closed up before December 1. It has been known to all the papers in the city that negotiations were pending, but the Salimonie people have been exceedingly anxious that the matter be kept quiet, claiming that a recent sale of the plant fell through by reason of the fact having been published.

Monday THE SENTINEL stated that Hon. James Murdock and Attorney C. B. Stuart, of Lafayette, were here on important business With them was C. F. Diedterich, who represents the New York syndicate.

Mr. Diedterich stated last evening that he was here for the purpose of looking over the plant and if satisfactory would likely purchase it. Some weeks ago an option was given the New York syndicate, the price being about $900,000. Of this amount, should the sale be consumated, $450 000 will go to United States Senator Brice, who owns the majority of the stock. Twice before have the same New York parties been negotiating for the purchase of the plant but the necessary cash was never forthcoming and the sale fell through. It is thought, however, that the sale will be made this time but the matter is by no means an assured fact'

The sale will in no way affect the price of gas. Today Henry Paul and the eastern representatives are at the gas fields looking over the wells.

The sale has been worked up by Mr. Murdock, who will get a big commission if the deal goes through.

Mr. Paul will be retained as manager if the change is made.

For the next fifteen days you can buy the best makes of footwear at greatly reduced prices, at

FOELLINGER'S,
15 W. Main Street.

For Tomorrow's Trade.

Fresh Tub Oysters, 30c qt.
York State Grapes, 12½c basket.
Dressed Chickens, Ducks and Turkeys at

MEARCH'S,
26 Calhoun St.

Lauferty is closing out the C. O. D. clothing stock, at 10 East Berry street, second door east of Calhoun, at prices never heard of before, and likely not to be quoted soon again. The stock comprises first-class, seasonable, stylish goods. 2 9 16

Horses kept on my farm west of city. Good barn with single and double stalls for nights and bad weather. A limited number of horses taken. E M. FOWERS,
7eod6t Cage 'Bus Barn.

ENTER NEW TERMS.

Judges O'Rourke and Dawson Take the Oath of Office.

Ed. Quinn Appointed a Court Bailiff—Suit Between Bill Posters—Court News.

Judge Edward O'Rourke, of the circuit court, and Judge C M Dawson, of the superior court, entered upon their new terms of office this morning, the former having the oath administered to him by Frank Beloit, record clerk in the circuit court, and Judge Dawson being sworn in by Willis Souder, the record clerk of the superior court. Neither one of the judges is required to give a bond

M. F. Bohen, who was elected a justice of the peace of this township and who enteres upon the duties of his new office Monday, this morning resigned his position as baliff in the superior court and Edward Quinn was appointed by Judge Dawson to take his place. Mr. Bohen has served officially in the superior court for several years and has made many friends He was always uniformly kind to the newspaper men and they will wish him success in his new office. Mr. Quinn, who takes his place in the superior court, was formerly on the day police force He is a good man for the position and will perform the baliff duties in a proper manner.

COURT NOTES.

S. A. Gibbs & Co. have filed a suit in the superior court in replevin against Louis Diether and others Similar suits have been filed against the same defendants by the Eagle Lumber company and the Yawkey Lumber company. The plaintiffs are represented by Attorney C H. Worden.

Judge Allen Zollars has taken into partnership in his law practice Charles Worden The arrangements were completed yesterday and Mr. Worden will occupy office rooms with Judge Zollars in the MacDougal block. THE SENTINEL spoke of this partnership a few days ago.

William L. Miller and Lydia E Peters, William C. Goeglein and Wilhelmina Lampe, Joseph B. Lee and Anna Jackson, Ernest F. Field and Catherine E Bitner have been licensed to wed.

Jessie Thompson, through her attorney, J. H. Aiken, sues in the circuit court for a divorce from Charles Thompson.

Josiah O Keller has brought suit against Geo V. Reibel and August Dietzer for $1,000 damages, and asks for an injunction restraining the defendants from using the trade mark "Rose Cream" on a tooth powder they are selling. He has a tooth powder with that trade mark patented and claims the defendants are infringing on him. Swayne & Nicole are his attorneys

At the clerk's office this morning Justice Harry France united in marriage Joseph B. Lee and Hanna Jackson. Both of the parties reside in Paulding county.

Solomon Snider has filed his bond as justice of the peace of Marion township.

FINED THE OFFICER

The trial of Policeman Sommers, charged with assault and battery on Thomas O'Rourke, was called by Justice Tancey at 6 o'clock last evening. Thomas O'Rourke, the prosecuting witness, testified that he is nineteen years of age, and that on Sunday evening, October 21, he met the policeman at the corner of Baker and Calhoun streets. Harry Tinkham and a young man named Wagner were standing with him. The policeman put his hand on his shoulder and said, "I thought I told you fellows to move on." O'Rourke responded that he had not told him, for he had just come, and Tinkham said he had "moved on." They started across the street, the officer followed, and grabbed him, shook him and shoved him against the wall, then took him to the patrol box, kicked him and let him go. The witness said the policeman did not hurt him, and on cross examination declared he did not speak disrespectfully to the officer. Harry Tinkham's testimony was to much the same effect, as was that of Benjamin Marriott The defense was represented by Elmer Leonard and offered no testimony. The justice rendered a decision of guilty and assessed a fine of $5 and costs. An appeal to a higher court will in all probability be taken by the officer.

BILL POSTERS' WAR

C. B. Woodworth & Co., as bill posters, yesterday filed suit in the superior court to enjoin Messrs. Stouder & Smith, lessees of the Temple opera house, from destroying and removing their bill boards and for damages for work of that sort already accomplished. The case has a history. When Messrs. Stouder & Smith took hold of the Temple they found the Woodworth Bill Posting company in possession of the field. They say the company asked unreasonable prices for posting show bills, and they resolved to break away from the company, and since then they have been posting their own paper on boards purchased and erected by them Mr. Woodworth said that the opera house managers were tearing down his company's bill boards and putting up their own by representing that he was out of the business. "It is to stop this," said Mr. Woodworth, "and to recover damages for what they have done that we institute suit." Mr. Smith, of the firm of Stouder & Smith, when seen by THE SENTINEL reporter, said "Mr. Woodworth made demands on us for admission tickets to the Temple entertainments which were not in the contract and which we did not see fit to grant. He then doubled the price on us for posting our bills and thus broke the original contract We then put up bill boards of our own in different parts of the city and are doing our advertising of attractions without using his boards. Mr. Woodworth has been 'knocked out' twice in this war and we will knock him out again." Henry Colerick and Ed. France represent Stouder & Smith and Robertson and O'Rourke are the attorneys for Mr. Woodworth

SOCIETY SAUCE.

News and Notes Concerning Society People.

Gossip About the Social Affairs Going On in This City—Short Notes and Items.

Mrs A D. Nickey, of Auburn, is visiting in the city for a few days.

The Sketch club will meet this evening at the studio on East Lewis street

Mrs. Eldridge and Mrs. Henry, of Auburn, are the guests of friends in this city.

Mr. A. T. Lukens and daughter, Miss Clara, returned yesterday from a visit to Dayton, Ohio.

Mr. and Mrs. Ernest Kampe, of Union street, are rejoicing over the arrival of a baby girl

The Y's will give a social next Tuesday evening at Miss Smith's home, 55 Pixley-Long block.

Mrs John Wessel, sr, delightfully entertained a number of friends at 5 o'clock tea yesterday afternoon.

Misses Rose and Carrie Euslen, of Elida, Ohio, are visiting in the city, the guests of their brother, Dr Euslen.

Mrs F. N Kollock left last evening for New York city to visit her son, Kosciusko, who is attending college in the east.

Mrs Jacob Newman and Mrs. N. B Bingham, of Lagrange, are the guests Mrs. Bingham's daughter, Mrs I. M. Van Slyke.

Mrs. Elizabeth Bellamy, of the north side, mother of Miss Adah Bellamy, who has been so seriously ill, is improving slowly.

The Pedro club will be entertained tomorrow evening by Mr. and Mrs. O. H. Larwill at their home, on West Creighton avenue.

Miss Bertha Freeman went to Van Wert today to take charge of a large class in music formerly under the instruction of Miss Lillie Pyke.

Mrs. J. J McCracken, of Columbia City, is visiting in this city. Her father, Mr. Nathan Sibray, of West Wayne street, is very seriously ill.

Mrs. S. K. Blair and sister, Mrs. Elmer Mitchell, of Lima, returned last evening from Chicago Mrs. Mitchell will remain in this city for a few days.

The Ladies' Missionary society will hold a regular monthly meeting at the Third Presbyterian church tomorrow evening. The report of the state convention will be heard.

Mrs Webb Bannister and daughter, Miss Euretta, accompanied by Miss Alice Giesking and Mrs Bergen W. Applegate, left this afternoon for Van Wert, where Mrs. Bannister gives a reception this evening, opening her school of music

Grand Regent W. H. Tigar will visit the Royal Arcanum lodge at Lafayette this evening. The grand secretary of the order will also be there. The Lafayette brethren have arranged a banquet in honor of the visitors, and a most pleasant time is anticipated.

The officers and teachers of the Baptist Sunday school met at the home of Mr A. C. Beaver last evening for the purpose of discussing the Sunday school work for 1895 and making arrangements for an entertainment to be given Christmas. Luncheon was served late in the evening

The following program will be rendered at the entertainment and social hop given by Rathbone Sisters, at Standard hall, this evening

Overture	Prof Holton's Orchestra
Vocal Solo	Miss Alba Beals
Piano Duett	Misses Fisher and Samuelson
Vocal solo	Miss Laura Bixby
Violin and Piano Duett	Master and Little Miss Eckels
Vocal Solo	Miss Minnie Stemen
Piano Solo	...
Vocal Solo	Miss Laura Gemer
Selection	Holton's Orchestra

A pleasant surprise party was given Monday evening at the home of Miss Helen Tomy, 354 East Washington street, in honor of her twentieth birthday. Those present were Messrs. F. Mertens, F. Bleke, G Lindeman, F. Kreckman, H. Dammeyer, H. Canning, C. Fry, T. Frothmuth, H. Pohl, T. Meyers, A. Rodabaugh, Misses Kroeckman, Klebe, Damm, Burdick, Gallmeyer, Piepenbrink, Reinwald, Byers Prof. and Mrs Houlton, Mr and Mrs Barnes, Mr. and Mrs. Kreckman. The amusements of the evening were dancing music and games. Supper was served at 12 o'clock.

AROMATIC WINE OF CELERY.

The Great Nerve Tonic.

CURES | Nervousness. Sleeplessness. Indigestion.

For sale by all Druggists.

A Dollar Article retailing at 65c per bottle. Sample size, 10c

Men's gum boots, $1 98, at Thing Co.'s, 32 Calhoun street. $2 50 anywhere else.

Suits and Overcoats for you and boys at prices that will save you at least one-third, at Lauferty's C. O. D. Now closing out their stock at 10 East Berry St. 2 9 16

A NARROW ESCAPE.

Mrs. John H. Eylenberg Came Nearly Burning to Death.

As it Was She is Badly Injured and Suffers Greatly at Her Home—Other Casualties.

Mrs. John H. Eylenberg, of No. 76 Baker street, had a narrow escape from a horrible death about 8 o'clock this morning

Mrs Eylenberg was engaged in burning rubbish in front of the house when her broom caught fire and in attempting to quench the flame the blaze was communicated to her clothing. In an instant the flames were burning fiercely

Mrs. Eylenberg was terribly excited and started to run to her own yard. However, not knowing where she went she fairly flew into the yard of William Wilder, next door. It was lucky, however, that she did this, as there was no one in her own yard who could have come to her rescue. By this time Mrs Eylenberg was entirely enveloped in flames. Mrs. Wilder ran to her assistance and in attempting to put out the blaze, was badly burned about the hands. Mr. Wilder, who was near by, shouted to the lady to roll in the wet grass This she did and Mr. Wilder soon came running from the barn with a horse blanket, which he threw over Mrs. Eylenberg, who by following his instructions had partially extinguished the blaze This, together with several buckets of water, extinguished the cruel flames, which by this time had almost burned all the clothing from the unfortunate lady

Mrs. Eylenberg was tenderally carried to her own home, apparently more dead than alive. Dr. Sturgis was hastily sent for and found the patient very seriously, but not fatally burned She was burned about the back and shoulders, right hand and left arm from the wrist to the elbow. The shock to her nervous system was also very great.

The husband of the lady is the well known telegraph operator at the Pennsylvania depot.

BROKE HIS ARM

Yesterday afternoon at 3 o'clock the young son of Engineer Jacob Wormen, of Force street, was playing in the barn at his home when he fell and broke his arm at the elbow. Dr. Stemen attended

THE MAN OF GALILEE.

Magnificent Lecture by Geo. R. Wendling at the City Y. M. C. A.

Thrilling in his eloquence, convincing in his argument, masterly in his thought, wonderful in his description, elegant in his language, charming in his imagination, forcible in his style, clear in his enunciation, novel in his method, and brilliant in his oratory, George R. Wendling held his large audience at the City Y. M C. A. hall last evening spell bound while, for over an hour, he analyzed the life and character of Christ in such a simple, fascinating, and inspiring manner that everyone who heard his lecture was not only charmed but left the hall with all doubt removed as to the divinity of of the greatest character in history.

The subject of his lecture was "The Man of Galilee," one of the best of his platform efforts, and when he closed everyone who heard it pronounced it the literary event of the season. In it he was at his best in every regard, treating the greatest of historic and classic themes with the patience of genius and the power of art which renders everything classic popular and proves himself a speaker who, while swaying audiences with his words and eloquence, carries conviction with them and instills into the public mind a higher love and a more profound veneration for the founder of Christianity and the Savior of the human race.

His arguments were out of the beaten path usually pursued by ministers in speaking upon this theme. He took the Nazarene as He appeared in history, and, while dwelling but briefly upon His career, spoke of His mental and intellectual qualities, His manly character, His courage, His achievements, His divine gifts, His inate knowledge without study, His control over the masses, His assumption of kingly power without selfish motives, His perfectness in all His life work, and the influence that this wonderful man has had and is having upon the history of the world, leaving the listener convinced, as the lecturer portrays all this, that Christ was not a pretender or an imposter, but the Son of God, sent to redeem the world from sin.

The lecture was a masterly defense of the divinity of Christ, brilliant, eloquent and convincing in every word and thought uttered, and wherever spoken must and will be a power for good. The speaker was introduced by Judge Allen Zollars.

DEATHS AND FUNERALS.

Those Who Have Been Called to Their Last Resting Place.

Telegrams were received by friends in the city yesterday from D. R McFeeley, at Chicago, stating that his brother, John McFeeley, died early in the morning and that the funeral will occur tomorrow morning. Mr. McFeeley was for twenty years a resident of this city and was widely known as a sporting man Years ago he was injured in a runaway accident and partial paralysis resulted, leaving him almost helpless to the moment of his death.

SPECIAL.

At 12.15 o'clock this morning, Emma, the one-year old daughter of Henry Bruggman, of No 51 John street, died of spasms. The funeral will be held Sunday from the residence The father is a saloonkeeper on the corner of Hanna and Wallace streets.

CASWELL.

This morning, at the home of A. J. Kohler, No 461 South Calhoun street, occurred the death of Pearl, the eight-year old daughter of Allen Caswell, of Whitehall, Wis. The parents of the child were here visiting Mr. and Mrs. Kohler, who are relatives The child was ill with typhoid fever The funeral will be held on Saturday morning, at 10 o'clock

STOLE ANOTHER HORSE.

Young Jimmie Nichols at His Old Tricks Again.

Son of Cyrus Fike Arrested at Kendallville for a Burglary Committed at Avilla.

Jimmie Nichols, the boy horse thief, stole another rig today and inviting a number of other small boys to get in and ride, started to drive to Lima, Ohio. After having driven several squares young Nichols got scared and jumped out and ran, leaving the other little fellows in the rig These boys drove the horse to the police station and turned it over to the officers. The owner was found and proved to be a sewing machine agent. This makes the ninth or tenth horse and buggy which this lad has driven off His mother hides his shoes, hat and half his clothing, but the lad always manages to get away somewhow.

ARRESTED AT KENDALLVILLE.

The many friends of Cyrus Fike, transfer man at the south depot, will be sorry to learn of the trouble which his nineteen-year old son, Tot, has gotten into at Kendallville. Night before last the Grand Rapids and Indiana ticket office at Avilla was robbed of a number of tickets and other valuables. Two young men who were suspected of the crime were arrested by the authorities at Kendallville, In each of their pockets was found a bull dog revolver loaded for business. Also a 1,000 mile ticket and the other articles taken from Avilla. In their bundle was found a package containing several linen tablecloths, towels, handkerchiefs, and a large roll of toweling, also a package containing shirts, neckties, collars and cuffs, no doubt taken from a traveling man's trunk at Avilla; a pair of new pants, a bottle partly filled with whisky and other articles. Both boys gave fictious names were very saucy and seemed to think they had done something smart. The Fike boy gave the name of George Smith, of Denver, but he was identified by Kendallville people who knew him to belong to Fort Wayne. The other boy is said to be from Fostoria. The lads were given a hearing today at Kendallville and bound over. The Fort Wayne police say that Fike is wanted for other crimes and that he recently stole a horse and buggy in Chicago.

GOT EIGHT YEARS.

John Daley, of this city, and Ed. Carter, of Pierceton, both of whom were implicated in a burglary at Columbia City, were yesterday sentenced to eight years each in the Penitentiary. Daily has served five years on other charges.

STOLE HIS ROLL

Louis Brance, the beer agent, was relieved of a good sized roll of bills last evening by a young man who was captured later in the evening and the money returned.

Special for Saturday.

Children's Wool Hose, 11c and 17c, worth 17c and 25c.
Ladies' Black Cotton Hose, 10c and 12½c, worth 15c and 19c
Ladies' Fleece Lined Hose, 10c and 25c, worth 15c and 35c.
Men's Grey Mixed Half Hose, 4 pairs for 25c, worth 10c a pair.
Men's Fancy Mixed Half Hose, 3 pair for 25c, worth 12½c a pair.
Men's Camels Hair Half Hose, 20c, worth 25c.
Ladies' Vests and Pants, 25c, 40c and 61c, worth 35c, 50c and 85c.
Girl's Egyptian Combination Suits, 40c, worth 50c.
Men's Fleece Lined Ribbed Shirts and Drawers, 25c, worth 35c.
Men's Fine Camels Hair Shirts and Drawers, $1 00 and $1 35, worth $1 25 and $1 75
Ice Wool, 12½c box.
6 4 Satin Derby Table Covers, 98c, worth $1 25.
Fancy Ribbons, 13c per yard, worth from 25c to 75c per yard.
Men's Four in-Hand Ties, 39c, regular price 50c.
Ladie's 5 hook Kid Gloves, Medium and Dark Brown, 69c, worth $1.
50 dozen Ladies' Swiss Embroidered Handkerchiefs at 10c, worth 15c. Look in window for display.
30x36 Printed Table Covers, 37c, worth 50c.
Knitting Silk, all colors, 25c spool.

C. J. WEBER,
162 Calhoun Street.
Near Jefferson. "Open Evenings."

Horses Boarded.

Mondamin Meadows can winter a number of horses. Warm barn, careful attention, plenty of feed and water furnished. For terms, write to or call on T. E ELLISON,
16 t Bank Block, City.

Tomorrow, Great Bargain Day at the Bee Hive Dry Goods House, in all departments.

M. FRANK & CO.

Warning to Expectant MOTHERS.

Many internal remedies are being skillfully [illegible] advertised, promising to Shorten Labor, Lessen Pains of Child-birth, [illegible] MUSCULAR DISORDERS will not [illegible] the system for Child-birth; on the [illegible] remedies at this time may [illegible] Most of such they cannot, at this critical [illegible] any possible good, and their use [illegible] Rightly applied it is only by persistent External treatment of the external parts that relaxing and softening all the parts that the hour of childbirth is robbed of its terror, and no [illegible] can do this but "MOTHER'S FRIEND." For further information address

The Bradfield Regulator Co., Atlanta, Ga.

CHICAGO MUSICAL COLLEGE

Central Music Hall, CHICAGO.

29th Year Opens September 10th, 1894.

[illegible] the superior Institution of America. [illegible] offered for a thorough course in

MUSIC and DRAMATIC ART.

Catalogue Giving Full Information Mailed Free.

DR. F. ZIEGFELD, PRES. CARL ZIEGFELD, MGR.

A. HATTERSLEY & SON

PLUMBERS,

Steam and Gas Fitters.

46 East Main St.,

FORT WAYNE, IND.

DR. T. J. DILLS

No. 26 W. Wayne St.,

Makes a Specialty of all Diseases

—OF THE—

Eve and Ear

OFFICE HOURS: 9 to 12 a. m. and 2 to 5 p. m.

ALWAYS THE BEST! ALWAYS THE CHEAPEST!

Popular Goods at Popular Prices.

Lehman's U.S.

34 and 36 Calhoun St., Foellinger Block.

Big Drives in all Departments.

Largest and most complete line of Boy's and Children's Suits or Overcoats in northern Indiana. These goods were purchased late and at new tariff prices. We can therefore offer you special inducements in this department.

Never before has a Store been launched so auspiciously as ours and we are determined to keep up the good work.

Fair quality heavy underwear. 19c

Good quality woolen Knit Caps. 23c

Child's Suit, good and Heavy. $1.48

Overcoats for boys 4 to 14 years of age. $1.48

Boy's Ulsters, excellent quality. $2.50

Boy's Long Pants Suits. $2.98

Good Knee Pants 25 and 35c quality, at 18c

We are headquarters for Ulsters, just the thing for stormy weather. Large assortment, ranging in price, from

$4.50 to $20.00

Lehman's U.S.

34 and 36 Calhoun St.

Foellinger Block.

A few of the Good Things

To which we would call your attention for the present week.

Men's Heavy Working Pants Good $1.00 $150 value. 59c

Men's fair quality overalls Good 50c values. 33c

Men's guaranteed linen bosom, unlaundried white Shirt, fully reinforced 39c

An A 1 warm winter mitt, wool black, leather palm. These mitts usually sell at 50c. 25c

Men's Suits from the cheapest to the Nobbiest and Best, they range in price from

$2.98 to $25.00.

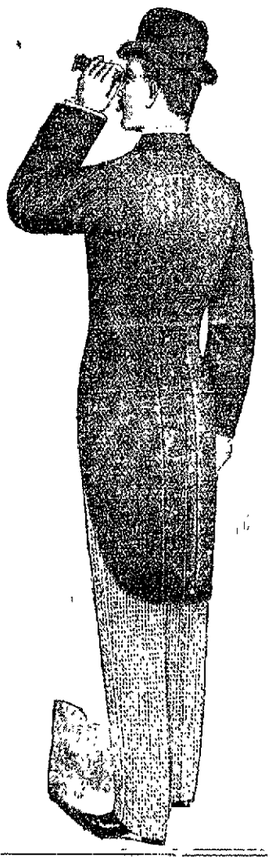

Regent Frocks are the latest and most popular thing with the dressy public We show the greatest line and greatest fitters ever produced. They range in price from $12 to $22.50.

The Evening Sentinel.

BY E. A. K. HACKETT.

FRIDAY, NOV 16 1894

TONIGHT.

CITY Y. M. C. A.—Address by Chas McCulloch on "Banking."
STANDARD HALL.—Entertainment and Social by Rathbone (Pythian) Sisters
GRAND ARMY HALL—Social and Dancing by the Women's Relief Corps
HEBREW TEMPLE.—Sermon by Rabbi Hirshberg
UNION REVIVAL SERVICES—The Methodist Churches of the City Unite in Services at the Trinity M. E Church Every Night Except Saturday.
FIRST PRESBYTERIAN CHURCH Reception by the Ladies.
LODGES—A. O. U. W. No. 19, Royal Arcanum, Sons of Columbus, Mad Anthony Tent Knights of Maccabees; Concordia Lodge, No 41, D of R: Summit City Encampment No. 16 I. O. O. F.
SKETCH CLUB—Meets at the Studio on East Lewis
T. M. C. CLUB—Meets With Miss Tracy Guild on Fairfield Avenue

IT is not thought at the capital that Japan will join China in a request for the United States to settle their dispute.

IT is thought the next congress will be asked to throw out congressional returns from Virginia on a charge of fraud.

NEBRASKA republicans have decided to contest the election of Judge Holcomb, the governor-elect, on the grounds of fraud.

JOHN W. GOFF, of Chicago, affords striking proof that in his case the office sought the man by figuring up his campaign expenses at just seventy-five cents, money expended for telegrams

SMALLPOX is reported in a number of towns in this and other states, and it is the first duty of every citizen of Fort Wayne to be on the alert in regard to cleanliness. Filth is one of the chief promoters of the pestilence and it should be the effort of the health officers to enforce and the citizens to cheerfully obey every rule that may be promulgated to bring about cleanliness in this city, for by so doing we will guard against every contagious disease

THE question of cheaper bread is being agitated in many cities east and west It is well known that the size of the loaf has not increased an iota from the time when its ingredients were double in price. It is well known that there is a profit to the manufacturer of 200 to 300 per cent, and considering the cheapness of flour, the price exacted for the small loaves made is clear extortion. It is demonstrated that a loaf of bread which now costs five cents at the groceries, can be made and sold to the retailer at 2½ cents, and still leave a big profit for the baker.

Saturday's Sentinel.

St Louis is getting ready to receive the delegates to one of the most important gatherings ever held in that fine old city, the Transmississippi congress This meeting, which will probably continue four days, will begin on Monday, Nov. 26 Including the delegations that will attend from twenty-two western states, the 450 cities, and the 120 congressmen west of the Mississippi, each of whom have been specially invited, it is believed that 1,000 men will assemble at the opening of the congress. It is doubtful if such a collection of men ever came together in the history of this country. Tomorrow's SENTINEL will speak in detail of this convention and its objects.

Commodore Elbridge Thomas Gerry, who has recently figured in many heated controversies over the rights and wrongs of children, is a unique character and has an interesting history. He has many fads and is particularly interested in yatching and the society for the prevention of cruelty to children, of which he is president. In THE SENTINEL tomorrow we will give a sketch of his life and in connection with the article use his picture.

It is a fact rather melancholy to contemplate, on the whole, that newspaper people, even though they get good wages and are not particularly extravagant, can seldom lay up much money. Few things more deplorable, therefore, could happen to a journalist than to be stricken with blindness in his prime, with twenty-five or thirty years more of life stretching out beyond him and others depending on him for support. Such a misfortune came to Marvin R Clark, the well known journalist of New York city. In the prime of his manhood, in the full flower of his power as a writer, this brilliant newspaper man was stricken. Tomorrow's SENTINEL will tell how, although blind, he has mastered the typewriter and continues his literary work as an author.

There are many exceedingly interesting points in the career of General Grant that have never been made public. Tomorrow's SENTINEL, in a correspondence by George A. Robertson, from Cleveland, we will give a new and interesting anecdote in General Grant's career.

Tom Johnson, the free trade, single taxer congressman of Cleveland, Ohio, who was defeated with so many other candidates for election and re-election this year has had an interesting career, rising as he did from a humble beginning to wealth and fame. Tomorrow's SENTINEL will publish his picture and tell how he conducted his recent campaign, of his tent meetings and why he went into politics.

Frank G. Lenz, the young Pittsburg bicyclist who left New York in June, 1892, on a tour around the world for an American magizine, has not been heard from for several months, and some fear is felt that he has met with foul play or succumbed to disease. Tomorrow's SENTINEL will tell the story of this globe girdler's life.

Besides the above brilliant and interesting articles from the pens of well known writers will be the humorous writings of Bill Nye and Charles B Lewis, Talmage's sermon, secret society column, fashions, wit and humor, religious reading, puzzle department and other features that will make THE SENTINEL a welcome number in every way

Edison confesses he is at work on a telepathic machine. When he perfects it, we shall be able at any time to converse with a friend in any part of the world without telegraph or telephone. Edison's theory is that man can think hard enough to produce an electrical current and move the index of a delicately adjusted thought sender. The machine looks like a watch, with letters of the alphabet around its face instead of figures. An index moves readily over the surface, pointing to one letter after another, as desired. The needle of your thought sender and your friend's must be magnetized so as to revolve to the same number of thought vibrations or some multiple thereof. Then when you sit down, look at your machine and think very hard the needle on the dial will move according to the words you frame in your mind. An alarm is fixed to your friend's thought sender. When you concentrate your will powerfully, it produces an electric current in your friend's machine and sounds the alarm, like a telephone bell. This announces to the friend that you are ready to talk. In turn he concentrates his will and produces thought vibrations strong enough to ring your bell, and thus tells you he, too, is ready. Then the index finger moves around as your thought directs it, and you have a lovely talk with your best friend. At any rate, that is the story.

The poor czar has less chance of pulling through now than he had before. The most eminent surgeons of Europe have met and held a lengthy, anxious conference over him. It is a fact that medical attendance in the case of distinguished persons sometimes does them more harm than good by the very quantity and confusion of counsel. Sometimes the eminent medical men lose their heads and forget valuable remedial means that would instantly suggest themselves to a country doctor.

Politeness is something we owe to every human being and every dog and horse

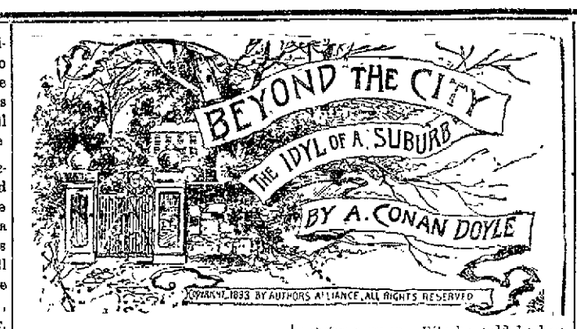

(CONTINUED FROM LAST FRIDAY.)

CHAPTER VI.

AN OLD STORY.

But this was not to be the only eventful conversation which Mrs. Westmacott held that day, nor was the admiral the only person in The Wilderness who was destined to find his opinions considerably changed. Two neighboring families, the Winslows from Anerley and the Cumberbatches from Gypsy Hill, had been invited to tennis by Mrs. Westmacott, and the lawn was gay in the evening with the blazers of the young men and the bright dresses of the girls. To the older people sitting round in their wicker work garden chairs the darting, stooping, springing white figures, the sweep of skirts and twinkle of canvas shoes, the click of the rackets and sharp whiz of the balls, with the continual "fifteen love, fifteen all" of the marker, made up a merry and exhilarating scene. To see their sons and daughters so flushed and healthy and happy gave them also a reflected glow, and it was hard to say who had most pleasure from the game, those who played or those who watched.

Mrs. Westmacott had just finished a set when she caught a glimpse of Clara Walker sitting alone at the farther end of the ground. She ran down the court, cleared the net to the amazement of the visitors and seated herself beside her. Clara's reserved and refined nature shrank somewhat from the boisterous frankness and strange manners of the widow, and yet her feminine instinct told her that beneath all her peculiarities there lay much that was good and noble. She smiled up at her, therefore, and nodded a greeting.

"Why aren't you playing then? Don't, for goodness' sake, begin to be languid and young ladyish! When you give up active sports, you give up youth."

"I have played a set, Mrs. Westmacott."

"That's right, my dear." She tapped her upon the arm with her tennis racket. "I like you, my dear, and I am going to call you Clara. You are not as aggressive as I should wish, Clara, but still I like you very much. Self sacrifice is all very well, you know, but we have had rather too much of it on our side and should like to see a little on the other. What do you think of my nephew Charles?"

The question was so sudden and unexpected that Clara gave quite a jump in her chair. "I—I—I hardly ever have thought of your nephew Charles."

"No? Oh, you must think him well over, for I want to speak to you about him."

"To me? But why?"

"It seemed to me most delicate. You see, Clara, the matter stands in this way. It is quite possible that I may soon find myself in a completely new sphere of life, which will involve fresh duties and make it impossible for me to keep up a household which Charles can share."

Clara stared. Did this mean that she was about to marry again? What else could it point to?

"Therefore Charles must have a household of his own. That is obvious. Now, I don't approve of bachelor establishments. Do you?"

"Really, Mrs. Westmacott, I have never thought of the matter."

"Oh, you little sly puss! Was there ever a girl who never thought of the matter? I think that a young man of six and twenty ought to be married."

Clara felt very uncomfortable. The awful thought had come upon her that this embassadress had come to her as a proxy with a proposal of marriage. But how could that be? She had not spoken more than three or four times with her nephew and knew nothing more of him than he had told her on the evening before. It was impossible then. And yet what could his aunt mean by this discussion of his private affairs?

"Do you not think yourself," she persisted, "that a young man of six and twenty is better married?"

"I should think that he is old enough to decide for himself."

"Yes, yes. He has done so. But Charles is just a little shy, just a little slow in expressing himself. I thought that I would pave the way for him. Two women can arrange these things so much better. Men sometimes have a difficulty in making themselves clear."

"I really hardly follow you, Mrs. Westmacott," cried Clara in despair.

"He has no profession, but he has nice tastes. He reads Browning every night And he is most amazingly strong. When he was younger, we used to put on the gloves together, but I cannot persuade him to now, for he says he cannot play light enough. I should allow him £500, which should be enough at first."

"My dear Mrs. Westmacott," cried Clara, "I assure you that I have not the least idea what it is that you are talking of."

"Do you think your sister Ida would have my nephew Charles?"

Her sister Ida! Quite a little thrill of relief and of pleasure ran through her at the thought. Ida and Charles Westmacott! She had never thought of it. And yet they had been a good deal together. They had played tennis. They had shared the tandem tricycle. Again came the thrill of joy, and close at its heels the cold questionings of conscience. Why this joy? What was the real source of it? Was it that deep down, somewhere pushed back in the black recesses of the soul, there was the thought lurking that if Charles prospered in his wooing then Harold Denver would still be free? How mean, how unmanderly, how unsisterly the thought! She crushed it down and thrust it aside, but still it would push up its wicked little head. She crimsoned with shame at her own baseness as she turned once more to her companion.

"I really do not know," she said.

"She is not engaged?"

"Not that I know of."

"You speak hesitatingly."

"Because I am not sure. But he may ask. She cannot but be flattered."

"Quite so. I tell him that it is the most practical compliment which a man can pay to a woman. He is a little shy, but when he sets himself to do it he will do it. He is very much in love with her, I assure you. These little lively people always do attract the slow and heavy ones, which is nature's device for the neutralizing of bores. But they are all coming in. I think if you will allow me that I will just take the opportunity to tell him that, as far as you know, there is no possible obstacle in the way."

"As far as I know," Clara repeated as the widow moved away to where the players were gathered round the net or sauntering slowly toward the house. She rose to follow her, but her head was in a whirl with new thoughts, and she sat down again. Which would be best for Ida—Harold or Charles? She thought it over with as much solicitude as a mother who plans for her only child. Harold had seemed to her to be in many ways the noblest and best young man whom she had known. If ever she was to love a man, it would be such a man as that. But she must not think of herself. She had reason to believe that both of those men loved her sister Which would be the best for her? But perhaps the matter was already decided. She could not forget the scrap of conversation which she had heard the night before, nor the secret which her sister had refused to confide to her. If Ida would not tell her, there was but one person who could. She raised her eyes, and there was Harold Denver standing before her.

"You were lost in your thoughts," said he, smiling. "I hope that they were pleasant ones."

"Oh, I was planning," said she, rising. "It seems rather a waste of time, as a rule, for things have a way of working themselves out just as you least expect."

"What were you planning, then?"

"The future."

"Whose?"

"Oh, my own and Ida's."

"And was I included in your joint futures?"

"I hope all our friends were included."

"Don't go in," said he as she began to move slowly toward the house. "I want to have a word. Let us stroll up and down the lawn. Perhaps you are cold. If you are, I could bring you out a shawl."

"Oh, no. I am not cold."

"I was speaking to your sister Ida last night." She noticed that there was a slight quiver in his voice, and glancing up at his dark, clear cut face she saw that he was very grave. She felt that it was settled—that he had come to ask her for her sister's hand.

"She is a charming girl," said he after a pause.

"Indeed she is," cried Clara warmly. "And no one who has not lived with her and known her intimately can tell how charming and good she is She is like a sunbeam in the house."

"No one who was not good could be absolutely happy, as she seems to be. Heaven's last gift, I think, is a mind so pure and a spirit so high that it is unable even to see what is impure and evil in the world around us For as long as we can see it, how can we be truly happy?"

"She has a deeper side also. She does not turn it to the world, and it is not natural that she should, for she is very young. But she thinks and has aspirations of her own."

"You cannot admire her more than I do. Indeed, Miss Walker, I only ask to be brought into near relationship with her and to feel that there is a permanent bond between us."

It had come at last. For a moment her heart was numbed within her, and then a flood of sisterly love carried all before it. Down with that dark thought which would still try to raise its unhallowed head! She turned to Harold with sparkling eyes and words of pleasure upon her lips.

"I should wish to be near and dear to both of you," said he as he took her hand. "I should wish Ida to be my sister and you my wife."

She said nothing. She only stood looking at him with parted lips and great, dark, questioning eyes. The lawn had vanished away, the sloping gardens, the brick villas, the darkening sky, with half a pale moon beginning to show over the chimney pots. All was gone, and she was only conscious of a dark earnest pleading face, and of a voice far away, disconnected from herself, the voice of a man telling a woman how he loved her. Life was unhappy, said the voice, his life was a void; there was but one thing that could save him; he had come to the parting of the ways; here lay happiness and honor and all that was high and noble; there lay the soul killing round, the lonely life, the base pursuit of money, the sordid, selfish aims. He needed but the hand of the woman that he loved to lead him into the better path.

And how he loved her his life would show. He loved her for her sweetness, for her womanliness, for her strength. He had need of her. Would she not come to him? And then of a sudden as she listened it came home to her that the man was Harold Denver, and that she was the woman, and that all God's work was very beautiful—the greensward beneath her feet, the rustling leaves, the long orange slashes in the western sky. She spoke. She scarce knew what the broken words were, but she saw the light of joy shine out on his face, and her hand was still in his as they wandered amid the twilight. They said no more now, but only wandered and felt each other's presence. All was fresh around them, familiar and yet new, tinged with the beauty of their own new found happiness.

"Did you not know it before?" he asked.

"I did not dare to think it."

"What a mask of ice I must wear! How could a man feel as I have done without showing it? Your sister at least knew."

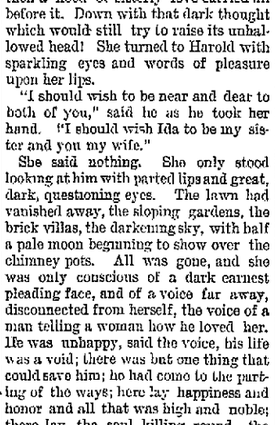

"Oh, Harold, I am so happy!"

"Ida!"

"It was last night. She began to praise you, I said what I felt, and then in an instant it was all out."

"But what could you—what could you see in me? Oh, I do pray that you may not repent, it!" The gentle heart was ruffled amid its joy by the thought of its own unworthiness.

"Repent it. I feel that I am a saved man. You do not know how degrading this city life is, how debasing, and how absorbing. Money forever clinks in your ears. You can think of nothing else. From the bottom of my heart I hate it, and yet how can I draw back without bringing grief to my dear old father? There was but one way in which I could defy the taint, and that was by having a home influence so pure and so high that it may brace me up against all that draws me down. I have felt that influence already. I know that when I am talking to you I am a better man. It is you who must go with me through life, or I must walk forever alone."

"Oh, Harold, I am so happy!" Still they wandered amid the darkening shadows, while one by one the stars peeped out in the blue-black sky above them. At last a chill night wind blow up from the east and brought them back to the realities of life.

"You must go in. You will be cold."

"My father will wonder where I am Shall I say anything to him?"

"If you like, my darling. Or I will in the morning. I must tell my mother tonight. I know how delighted she will be."

"I do hope so."

"Let me take you up the garden path. It is so dark. Your lamp is not lit yet. There is the window. Till tomorrow, then, dearest."

"Till tomorrow, Harold."

"My own darling!" He stooped, and their lips met for the first time. Then as she pushed open the folding windows she heard his quick firm step as it passed down the graveled path. A lamp was lit as she entered the room, and there was Ida, dancing about like a mischievous little fairy, in front of her.

"And have you anything to tell me?" she asked, with a solemn face. Then suddenly throwing her arms round her sister's neck: "Oh, you dear, dear old Clara! I am so pleased. I am so pleased."

CHAPTER VII.

"VENIT TANDEM FELICITAS."

It was just three days after the doctor and the admiral had congratulated each other upon the closer tie which was to unite their two families, and to turn their friendship into something even dearer and more intimate, that Miss Ida Walker received a letter which caused her some surprise and considerable amusement. It was dated from next door and was handed in by the red-headed page after breakfast.

"Dear Miss Ida," began this curious document and then relapsed suddenly into the third person. "Mr. Charles Westmacott hopes that he may have the extreme pleasure of a ride with Miss Ida Walker upon his tandem tricycle. Mr. Charles Westmacott will bring it round in half an hour. You in front. Yours very truly, Charles Westmacott."

The whole was written in a large, loose jointed, schoolboyish hand, very thin on the up strokes and thick on the down, as though care and pains had gone to the fashioning of it.

Strange as was the form the meaning was clear enough, so Ida hastened to her room and had hardly slipped on her light gray cycling dress when she saw the tandem with its large occupant at the door. He handed her up to her saddle with a more solemn and thoughtful face than was usual with him, and a few moments later they were flying along the beautiful smooth suburban roads in the direction of Forest hill. The great limbs of the athlete made the heavy machine spring and quiver with every stroke, while the mignon gray figure, with the laughing face and the golden curls blowing from under the little pink banded straw hat, simply held firmly to her perch and let the treadles whirl round beneath her feet. Mile after mile they flew, the wind beating in her face, the trees dancing past in two long ranks on either side, until they had passed round Croydon and were approaching Norwood once more from the further side.

"Aren't you tired?" she asked, glancing over her shoulder and turning toward him a little pink ear, fluffy golden curl, and one blue eye twinkling from the very corner of its lid.

"Not a bit. I am just getting my swing."

"Isn't it wonderful to be so strong? You always remind me of a steam engine."

"Why a steam engine?"

"Well, because it is so powerful and reliable and unreasoning. Well, I didn't mean that last, you know, but—but—you know what I mean. What is the matter with you?"

"Why?"

"Because you have something on your mind. You have not laughed once."

He broke into a growsome laugh. "I am quite jolly," said he.

"Oh, no, you are not. And why did you write me such a dreadfully stiff letter?"

"There, now," he cried, "I was sure it was stiff. I said it was absurdly stiff."

"Then why write it?"

"It wasn't my own composition."

"Whose then? Your aunt's?"

"Oh, no. It was a person of the name of Slattery."

"Goodness! Who is he?"

"I knew it would come out. I felt that it would. You've heard of Slattery, the author?"

"Never."

"He is wonderful at expressing himself. He wrote a book called 'The Secret Solved; or, Letter Writing Made Easy.' It gives you models of all sorts of letters."

Ida burst out laughing. "So you actually copied one."

"It was to invite a young lady to a picnic, but I set to work and soon got it changed so that it would do very well. Slattery seems never to have asked any one to ride a tandem. But when I had written it, it seemed so dreadfully stiff that I had to put a little beginning and end of my own, which seemed to brighten it up a good deal."

"I thought there was something funny about the beginning and end."

"Did you? Fancy your noticing the difference in style. How quick you are! I am very slow at things like that. I ought to have been a woodman or gamekeeper or something. I was made on those lines, but I have found something new."

"What is that, then?"

"Ranching. I have a chum in Texas, and he says it is a rare life. I am to buy a share in his business. It is all in the open air—shooting and riding and sport. Would it—would it inconvenience you much, Ida, to come out there with me?"

Ida nearly fell off her perch in her amazement. The only words of which she could think were, "My goodness me!" so she said them.

"If it would not upset your plans or change your arrangements in any way." He had slowed down and let go of the steering handle, so that the great machine crawled aimlessly about from one side of the road to the other. "I know very well that I am not clever or anything of that sort, but still I would do all I can to make you very happy. Don't you think that in time you might come to like me a little bit?"

Ida gave a cry of fright. "I won't like you if you run me against a brick wall," and she as the machine rasped up against the curb. "Do attend to the steering."

"Yes, I will. But tell me, Ida, whether you will come with me."

"Oh, I don't know. It's too absurd! How can we talk about such things when I cannot see you? You speak to the nape of my neck, and then I have to twist my head round to answer."

"I know. That was why I put 'You in front' upon my letter. I thought that it would make it easier. But if you would prefer it I will stop the machine, and then you can sit round and talk about it."

"Good gracious!" cried Ida. "Fancy our sitting face to face on a motionless tricycle in the middle of the road and all the people looking out of their windows at us."

"It would look rather funny, wouldn't it? Well, then suppose that we both get off and push the tandem along in front of us."

"Oh, no; this is better than that."

"Or I could carry the thing."

Ida burst out laughing. "That would be more absurd still."

"Then we will go quietly, and I will look out for the steering. I won't talk about it at all if you would rather not. But I really do love you very much, and you would make me happy if you came to Texas with me, and I think that perhaps after a time I could make you happy too."

"But your aunt?"

"Oh, she would like it very much. I can understand that your father might not like to lose you. I'm sure I wouldn't either if I were he. But, after all, America is not very far off nowadays, and it is not so very wild. We would take a grand piano, and—and—a copy of Browning. And Denver and his wife would come over to see us. We should be quite a family party. It would be jolly."

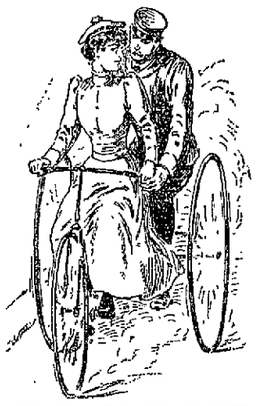

"May I have it," said he, "for life?"

Ida sat listening to the stumbling words and awkward phrases which were whispered from the back of her, but there was something in Charles Westmacott's clumsiness of speech which was more moving than the words of the most eloquent of pleaders. He paused, he stammered, he caught his breath between the words, and he blurted out in little blunt phrases all the hopes of his heart. If love had not come to her yet, there was at least pity and sympathy, which are nearly akin to it. Wonder there was also that one so weak and frail as she should shake this strong man so, should have the whole course of his life waiting for her decision. Her left hand was on the cushion at her side. He leaned forward and took it gently in his own. She did not try to draw it back from him.

"May I have it," said he, "for life?"

"Oh, do attend to your steering," said she, smiling around at him, "and don't say any more about this today. Please don't!"

"When shall I know, then?"

"Oh, tonight, tomorrow—I don't know. I must ask Clara. Talk about something else."

And they did talk about something else, but her left hand was still inclosed in his, and he knew, without asking again, that all was well.

[CONTINUED NEXT FRIDAY.]

The Modern Beauty.

Thrives on good food and sunshine, with plenty of exercise in the open air. Her form glows with health and her face blooms with its beauty. If her system needs the cleansing action of a laxative remedy, she uses the gentle and pleasant liquid laxative, Syrup of Figs.

Mothers, Be sure and use 'Mrs Winslow's Soothing Syrup" for you children while cutting teeth. It is the best remedy of all Mayseodawly

Bear River Valley, Utah.

For Dairying, Fruit Growing and Agriculture, unsurpassed. One hundred and twenty thousand acres now ready for cultivation, all under the Bear River canals. Abundance of water at the lowest rates ever offered. Lands all anjacent to two railways, overlooking the Great Salt Lake, which assures a general and healthy climate. Mild winters, delightful summers—the ideal place to build a home in which to spend the balance of your days, surrounded by farm and orchard, which guarantee all the necessities and most of the comfort of life. Address W. E. Hubbard, Immigration Agent, Rio Grande Western Railway, Salt Lake City, Utah. 29 eod-tf

Half Fare Excursions South.

November 6th and Dec. 4th, via the "Muncie." Ask agents for particulars. 5tilldec4

It's the Standard Fashion,

in washing and cleaning, to use Pearline. Certainly the enormous amount of it used every year proves it. Millions of women use nothing else. And when you see a fashion so universal, so sensible, and so unchangeable, why not adopt it?

There are many things that try to imitate Pearline. Some of them may be more or less successful for a while—but the public is learning. "You can't fool all the people all the time"—and the women who want the best thing to wash with, one that is absolutely safe, will continue to use Pearline—made only by James Pyle, New York. 299

We Pay for Ideas

We need TWENTY or MORE original and striking designs for Newspaper Advertisements of SANTA CLAUS SOAP. The manufacturers, The N. K. Fairbank Company, authorize us to pay TEN DOLLARS EACH for approved drawings with appropriate reading; or $5.00 each for designs or reading matter only. This offer is open to all. The competition will close December 1. As soon as possible after that date we will pay for accepted designs and return the others. Remember, for complete, acceptable advertisements we pay

$10 Each

Directions.—Make drawings with black ink on heavy white paper, or card board. Do the work in outline. Elaborate shading will not print well. Space in papers will be four inches square. Draw to larger scale if you prefer, but have design square. The idea is most important. If that is good we can have it redrawn and still give you credit. Avoid poetry. Get up an ad. that would make *you* buy the article.

Points.—Santa Claus is a pure, high-grade Soap—made for laundry and general household use—a favorite wherever known. Merits generous praise. Sold by all grocers, wholesale and retail.

Do your best, and send results promptly. Address (only)

N. W. AYER & SON,
Newspaper Advertising Agents,
PHILADELPHIA.

CALIFORNIA in 3½ Days

Without change of cars. All meals served in dining cars. Palace drawing-room sleeping cars and tourist sleepers are run through to San Francisco without change, with annex sleeping cars to Los Angeles, leaving Chicago daily via

THE North-Western Line

Variable route tourist tickets, taking in all principal points of interest, and allowing special privileges without extra cost, on sale at

VERY LOW RATES.

Detailed information and descriptive pamphlets will be mailed free on application to W. A. THRALL, General Passenger and Ticket Agent, Chicago. Agents of connecting lines sell tickets via the

CHICAGO & NORTH-WESTERN RY.

INDIANAPOLIS EXCURSION.

Grand Lodge and Grand Encampment I. O. O. F. of Indiana.

Only one fare (3.60) for the round trip via the "Muncie Route," Nov. 20th and 21st, good returning until Nov. 23rd. 15 5t

Hot Springs, Arkansas, Via Wabash Railroad,

May be reached Nov. 18th, 19th and 20th at one fare for the round trip, tickets good returning until Nov. 30th account Mississippi Valley Medical association. Inquire of agents of the Wabash line for further particulars. 8 10t

NOTICE.

Change of Time on Nickel Plate Train No. 3, West-bound.

On and after November 19th, our No. 3, which arrives at 1:45 p. m. and leaves at 2:05 p. m., will arrive at 1:05 p. m. and leave at 1:15 p. m., arriving at Chicago at 7 p. m.

M. C. BAKER,
Dist. Pass. Agent.

15 3t

Better Every Year.

Time was when the "glorious climate of California" did not attract tourists. But year after year the tide of travel sets in stronger and stronger every fall and winter toward this favored region. There is no climate like it on this continent for a winter resort, and the usual fine service on the Union Pacific system has this season been brought to a degree of perfection which leaves nothing to be desired.

For further information call on your nearest ticket agent or address

E. L. LOMAX,
General Pass. and Ticket Agent,
29dawtf Omaha, Neb.

Meeting of Grand Lodge, I. O. O. F., At Indianapolis, November 19, 20, 21, 1894. Half Fare Excursion Rates Via Wabash R. R.

For the above occasion the Wabash Railroad will sell round trip tickets at half fare, good returning until November 23d. For particulars apply to Wabash Ticket Office or Telephone No. 6. 15 4t

"Sights and Scenes in California,"

Is the name of one of the recent publications issued by the Passenger Department of the Union Pacific System.

It deals minutely with every resort of health or pleasure within its assigned limits, and will be found bright and interesting reading. It is doubly interesting to those who desire to escape the rigorous winter which will soon be upon us. For a copy of this interesting pamphlet, address E. L. Lomax, General Passenger and Ticket Agent, Omaha, Neb., and remember that the Union Pacific offers superior service to the California tourist, Pullman Palace Sleepers and Dining Cars, Chicago to San Francisco, and Pullman Colonist Sleepers from the Missouri River to San Francisco.

For further information call on your nearest ticket agent or address

E. L. LOMAX,
General Pass. and Ticket Agent.
22-d-w-tf Omaha, Neb.

Have your Sights and Scenes of the World bound at THE SENTINEL office. tf

Tours in the Rocky Mountains.

The "Scenic Line of the World," the Denver & Rio Grande Railroad, offers to tourists in Colorado, Utah and New Mexico the choicest resorts, and to the trans-continental traveler the grandest scenery. Double daily train service with through Pullman sleepers and tourists' cars between Denver and San Francisco and Los Angeles. For illustrated descriptive pamphlets write

S. K. HOOPER,
22d&wtf G. P. A., Denver, Col.

The Pennsylvania Station.

Pennsylvania Lines.

Trains Run by Central Time

IS FOLLOWS.

* Daily. † Daily, except Sunday.

Trains depart from Pennsylvania Station Fort Wayne, Ind.

East Bound.	West Bound.
* 5 25 a. m.	* 3 30 a. m.
* 6 33 a. m. From Chi.	* 3 20 a. m. Limtd
†12 55 p. m.	† 3 00 a. m.
* 8 05 p. m.	†11 40 a. m.
* 9 20 p. m. Limited	* 4 30 p. m.
† 7 10 a. m. Crestline	* 5 30 p. m.
†10 35 p.m. From Chi.	† 3 25 p. m. From Crestline.

Wabash Line

Trains Carrying Passengers Leave FORT WAYNE. Schedule of May 20, 1894.

GOING EAST.	DEPART.
New York and Boston Lim., daily	* 4 48 a m
Toledo Express, except Sunday	1 15 p m
Atlantic Express, daily	7 12 p m
Local Freight	8 00 a m
Lafayette Accommodation, arrive, except Sunday	11 00 am

GOING WEST.	DEPART.
Pacific Express, daily	8 05 a m
Kansas City Ex., except Sunday	1 35 p m
Lafayette Accom'n, except Sunday	3 30 p m
St. Louis Limited, daily	8 30 p m

INDIANAPOLIS TIME CARD.

Lv Fort Wayne.	Ar Indianapolis
8 05am	2 50pm
1 35pm	5 30pm
3 30pm	11 05pm
8 20pm	3 20am
Lv Indianapolis	Ar Fort Wayne
7 00am	1 00pm
1 20pm	7 05pm
7 00pm	4 45am

Through New York Palace Sleeping cars, dining cars and new free chair cars on New York vestibule limited. Free chair cars and dining carlon Pacific limited express. Kansas City express and Cannon Ball has new free reclining chair and palace sleeping cars to Kansas City without change.

R. G. THOMPSON,
Passenger and Ticket agent, Fort Wayne Ind.

GRAND RAPIDS & INDIANA R R.

GOING NORTH.	
For Grand Rapids and North	Lv. 2.30 am
	Lv 7.40 am
	Lv 2.55 pm
From Richmond	Ar 10.55 pm
GOING SOUTH.	
For Richmond and Cincinnati	Lv. 5.45 am
	Lv. 12.35 pm
	Lv. 11.45 pm
From Grand Rapids	Ar. 7.30 pm

* Daily. † Daily except Sunday.

LAKE SHORE & MICHIGAN SOUTHERN RAILWAY—Fort Wayne Branch

SOUTHWARD.	ARRIVE
No. 122 Way Freight	3 25 pm
No. 156 Cin. Express and Mail	10 35 am
No. 158 Detroit & Ind'ls Express	8 55 pm
NORTHWARD.	DEPART.
No. 155 Way Freight	5 40 pm
No. 157 Through Express and Mail	11 45 am
No. 159 Detroit & Indianapolis Ex.	4 45 pm

NICKEL PLATE.

The New York, Chicago & St. Louis R.R.

EAST.	Arr.	Dep.
N. Y. & Boston Express	*2 55 am	*3 05 am
Cleveland Mail	11 50 pm	12 45 pm
Eastern Express	*8 45 pm	*7 05 pm
Local Freight	†5 50 pm	†6 10 am
WEST.	Arr.	Dep.
Chicago Express	*3 10 am	*3 20 am
Chicago Mail	11 45 pm	12 05 pm
Western Express	*4 30 pm	*4 40 pm
Local Freight	†9 50 pm	†7 00 am

*Daily, †Daily except Sunday. Through Buffet sleeping cars to Chicago, Buffalo, New York and Boston. Through tickets to all points at lowest rates and baggage checked to destination.

M. C. BAKER, District Pass. Agt.,
Depot, Fort Wayne, Ind.

FT. W. C. & L. R. R. AND L. R. & W R.R.

NORTH BOUND—ARRIVE FORT WAYNE.

No. 140 Passenger	Arrives 11 40 am
No. 142 Passenger	" 10 10 pm
No. 170 Local	" 4 50 pm

SOUTH BOUND—LEAVE FORT WAYNE.

No. 141 Passenger	Leaves 7 15 am
No. 143 Passenger	" 4 00 pm
No. 171 Local	" 8 00 am

* Daily except Sunday. * Daily.

Cincinnati and Indianapolis Time card

Leave Fort Wayne.	Arrive Indianapolis.	Arrive Cincinnati.
7:15 a. m.	11:30 a. m.	3:05 p. m.
4:00 p. m.	10:15 p. m.	10:50 p. m.

Leave Cincinnati.	Leave Indianapolis.	Arrive Fort Wayne
4:40 a. m.	6:20 a. m.	11:40 a. m.
3:10 p. m.	4:00 p. m.	10:10 p. m.

SCHEUMAN & KLAEHN, Funeral Directors and Embalmers. No. 89 W. Main St., Fort Wayne Ind TELEPHONES—For night call Nos. 175 and 186; for office, No. 223

Get your World's Fair books bound at THE SENTINEL office. tf

Get your World's Fair books bound at THE SENTINEL office. tf

Subscribe for THE SENTINEL

Young Girls Suffer

From the same causes which make so many women miserable. This being the case, what is your duty, most loving mother? You know that irregularity, suspension, or retention, severe headaches, waxy complexion, depression, weakness, loss of appetite and interest means trouble. *Lydia E. Pinkham's Vegetable Compound* should be given at once.

It is the most effective remedy for irregularity or suspended action known to medicine.

Twenty years of unparalleled success and 20 thousand women confirm its power over all those dreaded diseases peculiar to women. All druggists have it for you.

Accept the truth and be well.

WANTED.

WANTED—Ladies' to write at home; $20 weekly; enclose stamp. Louise Smith, Milwaukee, Wis. 5-10t

WANTED—Plain sewing, by an experienced seamstress. Call on or address, Mrs. Lizzie Thieboll, 290 East Washington street. 5-1t

WANTED—If you are a Catholic, and will work for $18 per week, write MacConnell Bros., 11 Franklin Street, Boston, Mass. 5f-10w

WANTED—Office Assistant. Salary $600. Fare paid here. Reference. Enclose self addressed stamped envelope. President, Box P., Chicago. 14-2t

WANTED—A partner in a patent that will take an interest in business for the Canadian right. Inquire of F. C. Luetti, 13 Harrison street, upstairs. 14-2

WANTED MAN—Good talker, to satisfactory party, will pay salary and commission, apply now. Lake Brothers Co., Nurserymen, Chicago, Ill. Oct 13w-s3mo

WE WANT A SALESMAN who Travels, to sell our goods for Spring trade. Dress Goods, Cottonades, Jeans, Ginghams, Damasks, etc. THE PURNELL DALE MILLS, 10-2w Box, 569, Philadelphia, Pa.

WANTED—Salesmen in every county—$75 month and expenses. Office, furniture, advertising furnished. Goods monopoly. Experience unnecessary. Address K. S. Co., 33 Colonnade Building, Boston, Massachusetts. oct 17-eod-26t

WANTED—We have money to loan on improved city property, in sums to suit the borrower. Also on improved farm property. We can give you first class insurance on your property. Houses to rent, in different parts of the city.
SCHRADER & WILSON,
7 Court St., 1st., floor.

FOR RENT.

FOR RENT—Cheapest rents in the city in the Arcade, central, only 80 feet from Calhoun St. on W. Berry. 4-tf

FOR RENT—Nicely furnished front room; also furnished rooms for light housekeeping. Inquire 38 Brackenridge St, 21 16-2

FOR RENT—Nicely furnished room with all modern improvements, on E. Berry St. Apply at Randall Cycle Co.'s, 31 West Berry St. 12 tf

FOR RENT—House on Grant Avenue, opposite Berghoff Brewery. Five rooms and bath, gas for light and heat in each room, 18 00 per month. Enquire at 176 Calhoun St., corner Lewis. 13-6t

FOR RENT—Nine-room house, newly painted and remodeled, with good barn, gas and water in house, bath room, hot and cold water; location best in the city. Inquire of Mr. J. Dickerson, No. 19 Lafayette St. 1-tf

FOR RENT—To a reliable tenant, a good house on West Jefferson street, in a healthy, pleasant locality; good neighborhood. House contains 5 rooms, all new papered and painted. Cellar, cistern, well, gas. Rent quite reasonable, to suit times. Apply to D. Nestel, 213 Creighton avenue. 14t2

FOR RENT—Elegant store room on Court St., 20x150 feet, running through the block to Clinton St. new oak front, fine light, very cheap rent. Also a fine suite of offices in Foster block. Also double store room in Aldine block, on East Berry street. Inquire of the Foster Furniture Co. oct 17-1m

FOR SALE.

TAKE NOTICE—I have plenty of city property to sell or exchange for farms, large or small, and a few farms which must be sold in the next 30 days, so if you are looking for a bargain don't delay, but call at once. 33 Calhoun St., R. C. Niswonger & Co.

LOST.

LOST—An account book. Finder will please return same to 31 Arcade.

LOST—Wednesday afternoon on or near Calhoun St., a man's new right hand kid glove. The finder will confer a favor by leaving the same at Turner's grocery, on Harrison Street.

MISCELLANEOUS.

Anybody troubled with a cough or cold, after la grippe or throat trouble, call and try my lung syrup. It never fails to cure. No. 14 Murry street. tf

THE YOUNG WOMEN'S CHRISTIAN ASSOCIATION of Fort Wayne invites the employers and employes of this city to make use of our employment bureau. We endeavor to make this a means whereby women who give good reference can promptly find employment, and whereby employers can be sure of trustworthy helpers. Office hours for applicants, each day from 9 to 11 a. m., at the Y. W. C. A. rooms, 26 West Wayne street. 23-1t

HUMANE SOCIETY NOTICE.

All parties having knowledge of acts of cruelty to animals or children will greatly favor and assist the Fort Wayne Humane Society by telephoning or writing such information to Officer Schlaudroff, 83 Clinton street. Telephone F 58.

PROFESSIONAL.

DOCTOR MARY WHERY
Office and Residence 26 Madison St
Specialty—Diseases of Women.
Hours: 9 a. m. to 4 p. m. and 7 to 8 p. m.
Telephone 470.

We import more because we sell more. We sell more because our prices are 25 per cent. lower than elsewhere.

We have just received a large shipment, and ask you to see it.

English Decorated China Dinner Sets, 112 pieces, $9.00.

American Decorated China Dinner Sets, 102 pieces, $12.50.

New and Beautiful China Decorated Chamber Sets, $3.00 to $30.00.

Lamps, Silk Shades, Banquet and Piano Lamps.

Roger Bros. 1847 Silver Plated Knives, Forks and Spoons.

WARD'S • CHINA • STORE,

8 West Columbia street; sign of Iron Dog.

TALKS OF TRADE.

Scissor Grinder: How is business?
Rag Man: Picking up. How's yours?
Scissor Grinder: Pretty dull.

A REGULAR MASCOT.

Deacon Fowler: Lod, Brudder Snodgrass, what makes dat chiles laigs dat shape? Hu?

Mr. Snodgrass: He was born Parson, while a "Rainbow" was in de sky.

RAILWAYS AND SHOPS.

Ed. White, a Freight Handler, Has a Leg Broken.

John F. O'Malley Passes Through This City—Kerr Murray Works to be Enlarged.

C. E. Wells, Wabash trainmaster, was here last evening.

Mrs. Charles LaRue, wife of the Pittsburg train dispatcher, is quite sick.

William Tourgee, the well known Pittsburg engineer, is off duty on account of sickness

Fred Rehling, of the Wabash boiler shop, is suffering with an ulcerated tooth and is off duty.

It is expected that the Wood power generator, a new invention, will be ready to test tomorrow.

Nickel Plate Conductor Hibbinger has returned to his work on the road after a few days' absence.

Hon. C. B. Stewart, of Lafayette, the Wabash railway's attorney, was in the city on legal business today.

Brakemen S. A. Buchanan and D. C. Potts, who were sick, have returned to their duties on the Nickel Plate.

Rev. Green, the colored janitor at the electric light works, has gone to Van Wert county to hunt for a few days.

The Electric Light company today shipped an alternating machine of 1,000-light capacity to Webster, Mass.

Master Mechanic F. W. Morss, who accompanied the Wabash officials on their inspection tour, has returned home.

W. L. Greenhalgh, traveling auditor of the Wabash, is here checking up accounts in the ticket and freight offices.

James Deininger resumed work in the Bass machine shops this morning, after a few days' absence on account of an injured foot.

Conductor Charles Bell is temporarily running a Nickel Plate passenger train and Conductor Denbow has Mr. Bell's freight run.

Mrs. Gus Freimuth, wife of the watchman at the electric light works, was taken worse last evening. She was feeling badly this morning.

R. C. Houston, agent for the Monon at Frankfort, Ind., has resigned to take the agency of the Toledo, St. Louis and Kansas City at Marion, Ind.

One of Conductor Conley's brakemen was taken sick at Bellevue yesterday, and Brakeman F. I. Stump was sent down to that city to take the sick man's place.

Charles Green, one of the electric light works' construction men, has gone to Youngstown, Ohio, to install an electric light plant for the Ohio Steel company.

The American Express company has elected Henry M. Whitney a director. He is a brother of Ex-Secretary of the Navy William C. Whitney. This is said to be the first time the company has gone outside of express circles for a director.

The smoke stacks and breeching for the Wabash boiler rooms at Ashley, Ind., are being built in this city and will be completed tomorrow.

The reorganizers of the Valley road of Ohio have got all the security holders in line and the road will in due season pass under control of the Wheeling and Lake Erie.

William Shibonds, the engineer having charge of the Pennsylvania company's electric plant, who has been ill for the past few days, resumed his duties yesterday.

The Pittsburg commenced running its race trains this morning between Chicago and Roby. The trains are of ten coaches each and they make three round trips per day.

The Logansport Pharos says: "The Andrews Signal revives the old chestnut that there is a probability of the Wabash shops being removed to that place from Fort Wayne."

James A. Keegan, master mechanic of the Grand Rapids and Indiana road, came down from Grand Rapids this morning and is the guest of the Pennsylvania local officials today.

It is stated that the actual figures for October will show a falling off in earnings with the Chicago, Burlington and Quincy, as compared with October, 1893, of nearly one million dollars.

P. M. Arthur, chief of the Brotherhood of Locomotive Engineers, has been in Pittsburg for two or three days to hear the grievances of some of the engineers on the Pittsburg and Lake Erie.

A new time card goes into effect on the Nickel Plate Sunday. The only important change in the passenger service will be in train No. 3, which will be due here forty minutes earlier than formerly.

William Brennan, machinist at the electric light works, was surprised by a number of his friends last evening. The affair was in celebration of Mr. and Mrs. Brennan's seventh wedding anniversary.

New employes at the electric light works: H. Wagner, instrument maker; A. Serva, armature winder, and J. Ashley, apprentice. The force of workmen at the works is now greater than it has been for several years.

D. W. Kyle, brakeman on the Nickel Plate, had his right hand badly mashed between the drawbars yesterday. His hand is badly injured, but it is not thought he will lose the member unless blood poisoning sets in.

The Kerr Murray Manufacturing company is having plans made for an additional foundry building. Since the company engaged in the manufacture of small castings it has all the business it can handle and needs more shop room.

Bellevue Gazette: "Adam Glasgow, who for four weeks past has been off duty on account of illness, on Tuesday went to Fort Wayne and reported for work, coming out today in charge of the throttle. Mr. Glasgow is one of the most faithful engineers in the Nickel Plate service."

M. J. Ryan, the fireman who buried his wife at Plymouth Saturday, has returned to the city and will resume his work on the Pittsburg road in a few days. Mr. Ryan has worked for the Pennsylvania company since January, 1892. The newspapers yesterday said he was a new employe.

Ed White, a Wabash freight handler, was taken to the company's hospital at Peru today. At 4 o'clock yesterday afternoon Mr. White was assisting in moving a heavy box on a hand truck from a freight car to the warehouse, and in passing through the door his leg was caught between the jam and the box and one of the bones was broken. Dr. Stemen was called and when he discovered the extent of the injuries he ordered the man taken to his room No. 114 Calhoun street, where the broken bone was set. White is a young man and is single.

The Monon people are pushing the work of building their new shops at Lafayette, and the walls of some of the buildings are nearly ready for the roof, while the round-house is already under roof. The shops, when completed, will be a credit to the company and a decided addition to the manufacturing interests of Lafayette.

Trainmen are complaining of the burglarizing of cabooses when standing in the yards at different points on the lines. Clothing, or anything else which the thieves can carry away, is taken. A Lake Erie and Western caboose, night before last, standing at Tipton, was robbed of $60 worth of clothing and other articles.

Claude Granger, a switchman in the employ of the Pennsylvania company at the east yards, had the thumb and ring finger of his left hand smashed while making a coupling last night. The injured fingers were amputated by Dr. Stemen. About two weeks ago the unfortunate man met with a similar accident and lost two fingers of his right hand.

The Wabash Plaindealer has the following concerning a former well known railway man of this city: "Colonel Doebler, the handsome and accomplished master mechanic of the Michigan division of the Big Four, has a new office. A smoking car, No. 122, from the Chicago division, has been run in on the spur west of the shop, the seats removed, and a long table fixed up on the north side of the car for Fred Johnson and the clerks. Colonel Doebler has a private office partitioned off in natural wood in the west end of the car. The quarters are comfortable, if not elegant."

It is understood that the office of general manager has been abolished by the Lake Shore, and Mr. Caldwell, who has held that position since John Newell's death, will hereafter perform the duties of president exclusively. When no official announcement has been made, it is generally believed that the duties of the general manager will devolve on General Superintendent Canniff. The title of general manager, which has for years adorned the door of the office now occupied by Mr. Caldwell, in the Lake Shore building, with that of president, has been erased by President Caldwell.

The Sentinel reporter had the pleasure of eating venison last evening, through the kindness of Mr. William Hill, of the Nickel Plate, whose son Frank had shot and shipped a fine deer home. The animal weighed 150 pounds. It was shipped here entire, and the skinning and dressing process afforded the members of the family and some of the neighbors, who came in to see the animal, considerable amusement. The only one in the party who had seen a deer skinned was Mrs. Ed. Gallagher and she it was who performed the operation after several others had made a failure of it.

The lines of the Western Passenger association met at Chicago yesterday and used up the entire day considering the question of half-fare permits for the coming year. After a long debate it was decided that all clergymen permanently located can have a permit on the indorsement of the railway agent at the town where the clergyman may be residing. All others, such as evangelists, members of the Salvation army and other societies, must present their applications to the chairman of the Western Passenger association, at whose discretion the permits will be issued. All the lines have not agreed to this agreement, but it is expected that they will do so in a short time.

John F. O'Malley, ex-state senator, sporting man and ward heeler, who is under arrest at Chicago for a multiplicity of alleged crimes, passed through this city yesterday morning on the Pennsylvania limited, No. 5, en route from New York to Chicago. He was met at this place by a friend named Lyman and the two men left the train at Englewood, hired a hack and drove into Chicago, where O'Malley surrendered himself to Chief of Police Shea. John Walsh was the conductor of the train which carried O'Malley, and as soon as he reached his boarding house he was beseiged by newspaper reporters, who had heard of the ex-senator's arrival, and interviewed concerning the matter.

The prison committee of the State Board of Charities met at the prison north yesterday afternoon to investigate the charges alleging ill-treatment of convict Harter, of Indianapolis, who has been returned to his home in a dying condition. The secretary announces that nothing will be made public until the investigation is concluded. The warden has renewed his denial that there was neglect, and he adds that if there is any truth whatever in the charge as made by the Harters he will resign his wardenship.

SPLENIC FEVER.

Several People Contract It From Eating Diseased Meat.

New York, Nov. 16.—W. H. Seymour, United States consul at Palermo, who arrived today by the steamer Letimbro, reports that Anthrax or splenic fever prevails to an alarming extent among the cattle of that district. Several people have died on account of their eating the flesh of cattle so affected.

NOTICE.

Change of Time on Nickel Plate Train No. 3, West-bound.

On and after November 19th, our No. 3, which arrives at 1:45 p. m. and leaves at 2:05 p. m., will arrive at 1:05 p. m. and leave at 1:15 p. m., arriving at Chicago at 7 p. m.

**M. C. BAKER,
Dist. Pass. Agent.**

Awarded
Highest Honors—World's Fair.

DR. PRICE'S CREAM BAKING POWDER

MOST PERFECT MADE.

A pure Grape Cream of Tartar Powder. Free from Ammonia, Alum or any other adulterant.
40 YEARS THE STANDARD.

Highest of all in Leavening Power.—Latest U. S. Gov't Report

Royal Baking Powder

ABSOLUTELY PURE

DR. M'CORISH

Is Sinking Rapidly and Cannot Live Long.

Princeton, N. J., Nov. 16.—Dr. James McCorish passed a quiet night but is gradually sinking and has not long to live. Prof. Hunt offered prayer for the venerable doctor at morning chapel, after which Dr. Francis Patton made a few remarks in the course of which he said: "Mr. McCorish is suffering no physical pain and is dying of weakness resulting from old age. The doctor is very low and in all human probability will not live throughout the day. He approaches the gates of Heaven calm and peaceful with christian fortitude and an unshaken faith."

GENERAL WEI.

Chinese Commander Beheaded for Cowardice.

London, Nov. 16.—A special dispatch from Shanghai says that General Wei, one of the Chinese commanders at the battle of Ping Yang, where the Chinese were utterly defeated with heavy loss, was beheaded today for cowardice during that engagement.

Yokohama, Nov. 16.—Dispatches received here from the headquarters of the Japanese army operating against Port Arthur, say that Field Marshal Oyama was expected to attack that place yesterday or today. The Chinese force defending Port Arthur is estimated to amount to 16,000 men of all arms.

HUNG HIMSELF.

A Prominent Baptist Preacher Who Was Eighty-Nine Years Old.

Middlesboro, Ky., Nov. 16.—Rev. Richard Carroll, a prominent Baptist preacher, hung himself near Maynorchville. He was eighty nine years old and had been preaching sixty-five years.

Will be a Strike.

Uniontown, Pa., Nov. 16.—The talk of a strike in the coke regions has not yet materialized, but President Davis, for the miners in that district, says that the men are organizing solidly and that the only way a strike can be averted is for the operators to advance the selling price of coke and at the same time advance the wages of the workmen.

Bishop Dead.

San Antonio, Texas, Nov. 16.—Bishop John Claudius Neraz, of the Catholic diocese of San Antonio, died at his home in this city, after a lingering illness. Deceased was born at Auz, France, January 12, 1828.

MAN MISSING.

Suspicioned of Being Murdered by Unknown Parties.

Santiago, Mexico, Nov. 16.—A stir has been created in railroad circles in this country by the mysterious disappearance of C. W. Husted, chief train dispatcher of the Mexican National railroad at this place. He left his desk several days ago and nothing has since been heard from him. It is thought that he has met with foul play.

BEST OF MEATS.

A new Meat Market has been opened by

HENRY F. HILGEMAN

—AT—

121 West Jefferson Street.

He will keep on hand the very best of FRESH and SMOKED MEATS. Mr. Hilgeman will also continue his Grocery and Provision Store and occupy two rooms in connection with the business. Telephone 85.

MASONIC TEMPLE.

Sat. Eve., Nov. 17.

The Roaring Farce Comedy

"Down By the Sea,"

Benefit K. of P. Lodge.

Songs, Dances, Medleys, Fancy Dances, Choruses, and Laughs.

INDIANA RUG MFG'R

Has moved to 171 Broadway, where we will be pleased to greet all our old patrons as well as many new ones. All work guaranteed first-class.

J. W. HICKMAN,
Proprietor.

A B C **Arnold's Bromo-Celery.**

Splendid curative agent for Nervous or Sick Headache, Brain Exhaustion, Sleeplessness, special or general Neuralgia; also for Rheumatism, Gout, Kidney Disorders, Acid Dyspepsia, Anemia. Antidote for Alcoholic and other excesses. Price, 10, 25 and 50 cents. Effervescent.

THE ARNOLD CHEMICAL CO.
151 S. Western Avenue, CHICAGO.
Sold by all Druggists.

Have You Seen the NEW FALL AND WINTER STYLES AND PATTERNS —AT—

A. FOSTER'S

Merchant Tailoring Establishment,

No. 15 W. Wayne St.

If not, go and see them at once. Prices away down to hard pan.

PICKARD BROS.

12 and 14 E. Columbia St.

FORT FURNITURE.

Renders the home secure from all assault of domestic discontent and unhappiness. The Japanese use modern furniture like ours and thus offer an unassailable front to the Chinese. Let us fortify your house and make it as impregnable as Gibraltar with appropriate pieces from our Autumn sto filled to the roof with the latest ideas for every room from parlor to kitchen. We silence all opposition with our irresistible price-battery that sweeps every-thing before it and carries the public by storm. These are shots that strike home and take the town, to a house. Come while theres plenty ammunition left. Don't miss this place.

RANGES

A Snap.

Is our one dollar, narrow cane seat, high back, stout and well braced antique oak dining chair. Yes, it is a fact that just such dining chairs are being sold in this city right at this time for $1 25 to $1.50 a piece, and too true is it that most of them are not oak at all, but elm. Which do you prefer, our splendidly braced and well made oak chair at a dollar or somebodys else's elm, unbraced, dining chair at the same or a greater price?

YOUNG PEOPLE

About to start housekeeping will make a mistake if they do not make a thorough inspection of our well stocked warerooms before purchasing their furniture and stoves. Our furniture and stoves are of the grade that it is always the wisest and most economical to buy.

STOVES

PICKARD BROS.,

Headquarters for Stoves and Furniture.

12 and 14 East Columbia Street.

STORE • OPEN • EVERY • EVENING.

Don't Wait . . .

For Winter to Drive You In!

COME now and select from our New, Full and Complete Stock of—

Fall and Winter Clothing.

We are starting out this season with the Finest of New and Stylish

OVERCOATS - and - SUITS

At Prices Unparalleled in the History of Trade.
Our Stock of Overcoats is More Complete Now than it can be later.
Come Early and Select at Your Leisure from Our FULL STOCK.

PIXLEY & CO.,

16 and 18 East Berry Street. - - - 16 and 18 East Berry Street

DO not Forget to Secure Some of the Bargains —AT OUR—

Special Book Sale!

We Mention a few of Them:—

Rollins Ancient history, 4 vol	$2 10
McCauley's History of England, 5 vol	1 25
Plutarch's Lives, 4 vol	2 50
Gibbon's Roman Empire, 4 vol	2 50
Hume's History of England, 6 vol	4 50
Prescott's Ferdinand and Isabella 3 vol	1 35
McCarthy's History of Our Own Times, 2 vol	1 75
Guizot's History of France, 8 vol	4 50
Shakespeare, 7 vol	1 75
Continental Monarchies, 7 vol	7 50
Queens of England, 6 vol	7 50

500 Volumes, Retail Price 75c to $1.50, Our Price; 50c Each.

500 Volumes, 16mo., Cloth bound, Our Price, 22c. Everything else accordingly low in price.

STAHN & HEINRICH,

116 Calhoun St., (Schmitz Block.)

GRAND EXCURSION,

1⅓ Fare for the Round Trip,

Wednesday, November 14,

Good Returning Nov. 15.

$3,000 IN PREMIUMS Competition open to the world.

FIRST ANNUAL EXHIBITION —OF THE—

INDIANA Pigeon And Pet Stock ASSOCIATION

At TOMLINSON HALL INDIANAPOLIS.

NOV. 12 and 17.

The Largest Variety of Birds and Animals Wild or Domestic, ever seen or exhibited, consisting of Pigeons, Pet Stocks, Birds, Toy Dogs, Cats, Ornamental, Poultry, Bantams, Monkeys, Aquarium Exhibit, etc.

For Premium List or other, information, address,

HARRY TUTEWILER Sec'y.

1⅓ Fare For The Round Trip —ON THE— Lake Erie and Western R. R.

FALL SUITS, NEW GOODS, NEW Patterns.

Just Received a Full line of New Fall Suitings.

Prices to Suit The Hard Times.

Call and Examine the Stock and Leave Your Measure before the Fall Rush Commences.

Fred Hardung,

N. W. Corner Main and Clinton Sts.

Have your Sights and Scenes of the World bound at The Sentinel office. tf

Subscribe for the Sentinel.

DR. YOUNGE'S

Medical and Surgical Institute.

Our readers should bear in mind that Dr. J. W. Younge is at his office in this city Thursdays, Fridays, Saturdays and Sundays, of each week. This affords an excellent opportunity for the citizens of this city and county to consult this eminent specialist close to their homes. He has performed many marvelous and seemingly miraculous cures of prominent people all over this country. Dr. Younge stands in the foremost rank of his chosen profession, and is highly esteemed by all of our best citizens. He is considered a reliable, trustworthy and honorable physician, well worthy the large and lucrative practice he has had for many years. A number of our best citizens have been cured of long standing chronic diseases, by him, among whom are Wm. E. Labby, J. W. Lacklin, Samuel G. Kumfer, L. W. Noble, Martin Noazk, Edward Reardon, P. G. Silliman, D. P. Augustine, Milton Avery, Fred S. Bothner, and hundreds of others. There is no physician in this state that treats as many cases of chronic and private diseases as does Dr. Younge, or that has as good success. He has been located in this city nearly twenty years, during which time he has had the largest and most successful practice in the state. Dr. Younge has examined and prescribed for two thousand, three hundred and sixty-seven patients since the first day of last January, and has sent medicine to three hundred and forty-six patients residing in seven different states. The fact that today he is more widely recommended by grateful people whom he has cured in every walk of life, than any other specialist in the United States, is not astonishing. Dr. Younge makes people well and that is the secret of his great success. His institute is located at the corner of Calhoun and Lewis streets, opposite Library Hall. Office days, Thursday, Friday and Saturday.

The Best Bargain —IS A— Full Measure of Value.

And the full measure you are sure to receive when buying a STANDARD, and as to value it is positively the best SEWING MACHINE on the market.

Don't take our word for it but ask those who speak from experience and consult your own ingenuity after a fair trial.

You may not yield readily to persuasion but you will find it difficult to resist the evidence of your own eyes.

Call and examine the Standard at 38 and 40 East Columbia St.

PFEIFFER & SCHLATTER,
Exclusive Agents,

J. M. E. RIEDEL,
ARCHITECT.
SCHMITZ BLOCK, 3d Floor

B. KRAMER,
SIGN - PAINTER
90 E. MAIN STREET.
Finest and Best Work. Cheapest place in the city

FT. WAYNE LOAN OFFICE. Est'd 1870. Time Tried. Fire Tested. Money, any amount Loaned on VALUABLES. We deal in DIAMONDS, WATCHES, Carpets, Musical Goods TRUNKS AND VALISES. GREATEST BARGAIN HOUSE IN INDIANA. HORACE MARIOTTE PAWNBROKER, 20 East Columbia Street.

ESTABLISHED 1845.

J. C. PELTIER,
17 W. Wayne St.
Office Telephone No. 3½
Residence Telephone, No. 21.

D. D. WEISELL & SON DENTISTS EAST BERRY ST PIXLEY & LONG BLOCK ROOMS 24, 25, 26, 27. TAKE ELEVATOR

G. W. BRUNS & CO.
PLUMBERS.
Agents for the Goodrich Self-Heating and Folding Bath Tubs
125 CALHOUN STREET.

OHIO MILITARY INSTITUTE. High Class School for boys. Prepares for College or Business. Illustrated Catalogue. Dudley Emerson, A.M., Pres., College Hill, Cincinnati, O.

BUSINESS DIRECTORY

INSURANCE.

JAMES E. GRAHAM,
Attorney at Law.
Abstractor of Titles.
Insurance, Real Estate, Loan, Collecting
Rental Agent.
Room 16 Bank Block.--- Fort Wayne, Ind

S. C. LUMBARD,
Insurance, Real Estate and Loans.
Aveline House Block.

D. C. FISHER,
Insurance, Real Estate, Loans,
No. 18 East Berry street,
Fort Wayne, Indiana.

BANKS.

HAMILTON NATIONAL BANK.
Capital $200,000. Surplus $225,000.
The Hamilton National Bank will pay interest at the rate of three (3) per cent. per annum on certificates of deposit if left four months.
President—Charles McCulloch.
Cashier—John Mohr, jr.

White National Bank
Capital & Surplus, $222,000.
Pays 3 per cent interest per annum on time deposits.
Safe deposit boxes for rent at $5 per annum.

PHYSICIANS.

DR. ALBERT E. BULSON, JR.
Practice Limited to EYE and EAR.
No. 52, 53, 54 Pixley-Long Block.
Telephone 418. Hours, 9-12 a. m., 2-4 p.m.

G. W. BOWEN, M. D.,
Homoeopathic Physician and Surgeon.
Office hours for consultation, from 9 a. m. to 5 p. m. Sundays, 9 to 12. Office, No. 11 West Main street, Fort Wayne, Ind.
Special attention paid to chronic diseases

DR. S. H. HAVICE,
Diseases of the Nose and Throat.
Office Hours, 9 to 11 a. m., 3 to 4 p. m., 6 to 8 p. m.
Office, No. 38 W. Wayne St. Phone, No. 41

DR. B. GARD—To ladies suffering from ailments peculiar to their sex, may consult me free of charge as my office, 18 West Wayne street. Telephone 245.

DR. G. W. MILLER
EYE and EAR.
Office Hours: 8-10 a. m., 2-5 and 6-8 p. m.
Spectacles fitted. Office 19 E. Washington St.

DR. J. C. MILLER.
Physician and Surgeon.
Calls Answered Day or Night.
Office Hours: 10-12 a. m., 2-4 p. m., 6:30-7:30 p. m.
Telephone 335. 26 Broadway, corner of Washington St.

DRUGGIST.

GROSS & PELLENS,
DRUGGISTS.
Corner Calhoun and Wayne Sts. Phone 125

UNDERTAKERS & EMBALMERS.

KEBLIN & BLOOM.
Undertakers and Embalmers.
Telephone No. 363. 101 Calhoun Street

ORIGINAL CLOAK & EXCLUSIVE FUR HOUSE
V. GUTERMUTH
52½ CALHOUN. ST. FT. WAYNE. IND.

NATIONAL DETECTIVE BUREAU

96 1-2 E. Market St., Rooms 12, 13, 14 and 15.

This Bureau investigates murders, conspiracies, blackmailing, burglaries, thefts, horse and stock stealing, legal evidence in divorce and other family matters, etc. Only experienced and trustworthy detectives employed. Reliable reference furnished you from Indianapolis, any State in the Union or any part of Europe. The Superintendent of this Bureau was formerly State Detective Officer for the State of New Jersey, also, Chief Detective of the N. Y., O. & W. Railway, late Superintendent World's Secret Detective Service of New York City, and also was Chief of Police in New Jersey, and connected with the Midland Railway Police and Detective Department of England. We have reliable operators located in all parts of the world, and can furnish reliable men on short notice. For further particulars, address

CHAS. AINGE, Supt. National Detective Bureau,
Department A. INDIANAPOLIS, IND

GENTLEMEN'S WINTER UNDERWEAR.

A STOCK SO COMPLETE

You cannot fail to find
Just what you want.

We have always made it a point to buy our Underwear early, and to get it into the store in time. We therefore invite the inspection of our gentlemen friends to this great line we show as speciallies.

The famous Jaros Hygenic Underwear, outside Cotton—inside unspun wool—we keep these in Shirts, Drawers and Socks.

Holyrods Fine Underwear, Ypsilantic Jersey Knit Underwear, Stuttgarter Sanitary Underwear, light weight, medium, heavy and extra heavy. Men's Combination Suits in all wool.

Men's Natural Wool Underwear,

35c, 48c, 73c.

Men's White Merino Underwear,

45c, 65c and up.

Men's All Wool Underwear, Natural and White,

$1, $1.25, $1.50 and up.

MEN'S FLEECED UNDERWEAR, RIBBED AND FLAT, IN NATURAL,

45c, 60c, 75c, $1.

We make a great specialty of Underwear for youths, in both Natural and White—keeping a large assortment of Shirts and Drawers. ☞This department is located to the right of entrance.

ROOT & COMPANY,

Notice.

Special sale of White and Domestic sewing machines, for thirty days. At 19 West Wayne street, Mohr building. 22 1m

Down! Down!! Down!!!

For the next 30 days I will put on sale my entire stock of Millinery Goods at greatly reduced prices. Hats from 25c up. MRS. A. C. KEEL,
14-3t 22 W. Berry.

For a good 10c smoke try a Chief.

MONEY TO LOAN

On real estate or personal security. C. F. PFEIFFER, rooms 35 and 36, Bank Block. 2tf.

White Loaf Flour, for sale by all first-class dealers. 19tf

The Chief is the best 10c cigar ever offered to the trade. Made by Kasten & Kohlmeyer, No 130 Calhoun St. 15 3

CLOAKS AND FURS

Just received, another Large Lot of those Beautiful

Chinchilla Jackets!

So do not wait until they are all sold, but come at once if you want one.

☞Remember, no chance for old garments in our store, everything is new. That is one reason why we are busy, and another reason is we are selling new goods cheaper than you can buy from old stocks.

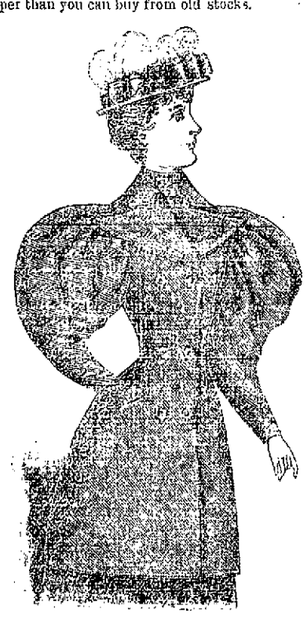

Our Dress Goods Sale of			25c.	Goods for		19c.
"	"	"	50c.	"	"	37½c.
"	"	"	75c.	"	"	50c.
"	"	"	$1.25 & $1.50	"	"	75c.

STILL CONTINUES TO DRAW CROWDS.

LOUIS WOLF & CO.,

54 CALHOUN ST.

The Evening Sentinel.

FRIDAY, NOV. 16 1894.

Branch offices for the sale of THE SENTINEL and where orders for THE SENTINEL and Want, For Sale or For Rent ads. will be received, have been established at the following drug stores:

W. F. Beneke, 443 Broadway.
J. F. Miller, 327 Lafayette.
W. L. Wattemarb, 222 East Lewis.
J. D. Lewis, 434 Calhoun.
M. H. Wefel, 312 Hanna.
J. J. Brink, 44 Wells.

OUR TELEPHONES.

Business Office.....No. 173.
Editorial Rooms.....No. 650.

The Weather.

WASHINGTON, Nov. 16.—For Indiana—Fair and cold wave tonight and Saturday; brisk northwest winds.

NEWS NOTES.

Harry Williams, formerly of the Journal is on the sick list.

Henry C. Bergholf will occupy rooms in the new Tri-State building.

Chas. F. Freese, of Meyer Bros., is hunting in Kosciusko county.

Dr. C. B. Stemen today moved his office to the rooms over Gross & Pelle's drug store.

Congressman-elect Leighty, of St. Joe, was in the city today, shaking hands with friends.

The little child of Mr. and Mrs Bates, of 156 Taber street, is lying very low with typhoid fever.

George W. Steele, of Marion, congressman-elect, was in the city this morning, at the New Aveline.

The police department was this morning notified to put up a diphtheria card at No. 46 Pontiac street.

Professor Bonn will conduct an orchestra of fifteen local players one week from tonight at the Saengerbund hall.

The F X M. Dramatic club will give a grand social at St. Paul's Catholic school hall, on the evenings of Nov. 26 and 27.

The "Three Croakers" gave a 'bus party to New Haven last evening and enjoyed the ride immensely. They took refreshments along.

The Rathbone Sisters, formerly known as the Pythian Sisters, will give a dance and entertainment at the Standard hall this evening.

Hon. Charles McCulloch talks on "Banking" at the city Y. M. C. A. this evening. No one should fail to hear this lecture, as it will be highly instructive.

There are only six cases of scarlet fever at the School for Feeble Minded Youth. There has not been a new case for ten days and those who are ill are rapidly improving.

The Rev. A. W. Ballinger, pastor of the U. B church, will preach this evening at the railroad department Y. M C. A. hall. All friends of the association are cordially invited.

Fred Stringer, formerly of this city, has disposed of his interests in the grocery business at Grand Forks, N. D., and is visiting friends in this city. He will probably locate here.

Charles Strack received a telegram yesterday from Chicago informing him that his brother, James Strack, who is in business there, was seriously injured while alighting from a cable car. Mr. Strack left for Chicago last night.

The Daughters of Rebekah will give an entertainment and oyster supper at Harmony hall Saturday evening. Supper will be served from 5:50 o'clock and will be followed by a musical program. Supper and enteatainment 15c.

The Grace Reformed church is making arrangements for a fair to commence on November 22 at 25 West Main street, in the Kane block, next door to Seavey's. A fine program has been arranged and the fair will be conducted on an entirely new plan.

Frank Taylor, son of Judge and Mrs. R. S. Taylor, of this city, who has been sojourning in Europe for the past year, is very seriously ill. He sailed for home last Saturday and will arrive in New York in a few days. Judge and Mrs. Taylor, who have been traveling in the south, have gone to New York to meet him.

Mr. John A. Selkmann was given the three degrees of initiation at the regular meeting of Wayne Tent, No. 54, last evening. Addresses by visiting Sir Knights from Van Wert, Argos, Muncie and Auburn added considerable interest to the meeting. The elegant hall and splendid degree work of Wayne Tent make it very popular with Sir Knights visiting in the city.

The members of the Christian church are arranging to observe Thanksgiving day in a very unique way. They intend having an all day praise and fellowship meeting. The pastor will preach a Thanksgiving sermon at 11:30 a. m. and after that a free dinner will be served in the church dining room to every member of the church. The members may also bring their friends with them, but will be charged twenty-five cents apiece for them. In the evening the Junior C. E. society will give one of their popular entertainments.

Another Shipment Wild Ducks.

Fifty Nice Wild Ducks Just Received by express, 10c & 15c each.
Rabbits, 12c each.
Dressed Drawn Fat Turkeys, 8c lb.
Dressed Drawn Chickens, 8c lb.
Home Grown Potatoes, 50c bu.
Home Grown Yellow Onions, 40c bu.
Best Grades City Flour, $2 50 Bbl.

FRUIT HOUSE.

Tomorrow, Great Bargain Day at the Bee Hive Dry Goods House, in all departments.

M. FRANK & CO.

New Country Made Cider.

Two Bbls received, Nice and Pure, 10c gallon.
Michigan Boiled Cider, 40c gal.
New York Mince Meat, No. 1 quality, 7c lb.
New Buckwheat, 20c and 35c sack.
New Maple Syrup, 80c gallon.

FRUIT HOUSE.

Big Bargains.

Opera Glasses, Pearl and Gold, at $3.00.
Solid Gold Spectacles, $2 25.
Silver Plated Tea Sets, 3 pieces, $4.75.
Silver Plated Knives and Forks, $1.50 per set.
1847 Roger Bros. Tea Spoons, $1 15 per set.
Ladies' Diamond Rings at $3 75.
Ladies' 14-Karat Filled Watches, $3 50. At closing out sale.

FORT WAYNE MUSIC CO.,
210 Calhoun St.

Don't Forget

That Foellingers will give you better goods for your money than any house in the city. 15 W. Main street.

Flour and Sugar is Advancing.

But we are still selling at the old prices:
All City Brands of Flour, $2 50 bbl.
Granulated Sugar, 4½c lb.
White C Sugar, 4c lb.

At MENSCH'S,
26 Calhoun Street.

Finest Carmels in the city at Howe's Candy Kitchen.

The most dainty kid shoe for ladies' wear, $1 50; well made. Thing & Co., 32 Calhoun street.

Fresh Dressed Ducks, 10c lb
Fresh Dressed Turkeys, 9c lb.
Fresh Dressed Chickens, 9c lb.
Granulated Sugar, 4½c lb.
Concord Grapes, 12½c lb.
All brands of Flour, $2 50 bbl.

COVERDALE & ARCHER'S,
124 Harrison St.

KANE'S

Unparalleled Cut Sale the Talk of the Town.

A new lot of men's Merino underwear, 39c, cheaper lots from 19c up. Ladies' and children's underwear from 19c up. See them. Don't forget our low prices on gloves and mitts for men. Hosiery for men, women and children An extra quality of ladies' woolen hose, 23c. Men's winter caps from 15c up. Knit jackets for men, 75c. Hoods, Fascinators, Bed Spreads, Table Cloths, Toweling, Towels. Men's Woolen overshirts, 48c. Table Oil Cloth, 18c yard. And twenty car loads of new bargains. Find our store and see how much money you can save by trading at

JAMES M. KANE'S,
24 Calhoun St.

Ladies' wool soles for 15c, at Thing Co.'s, 32 Calhoun street.

Hear the colored Silver Tongued Quartet at the Harmony Hall, West Berry street, tomorrow evening.

Finest Carmels in the city at Howe's Candy Kitchen.

The celebrated $4 00 Fitzpatrick's shoe for $2 50, at Thing & Co.'s, 32 Calhoun street.

Buy your Clothing at the C. O. D. Quittance Sale now going on at 10 East Berry street, second door east of Calhoun street. Lauferty quits the clothing business by Christmas and will save you money. 2-9-16

The Chief is the best 10c cigar sold in the city. 15:3

Sterling's Excelsior Hair Tonic cures dandruff and falling out of hair. Eight ounce bottle 50c; single application 10c at ALDINE BARBER SHOP,
14 16 17 61 East Berry St.

Down! Down!! Down!!!

For the next 30 days I will put on sale my entire stock of Millinery Goods at greatly reduced prices. Hats from 25c up. MRS A. C. KEEL,
14-3t 22 W. Berry.

Use Bloomingdale Mills White Loaf and Silver Wedding Flour.

Felt Hats One Cent Each.
One Day Only.
Saturday, Nov. 17.
ORA SEANEY,
Man Milliner,
15 2t **158-160 Calhoun St.**

The People's Store.

The Great Popular Cloak and Fur House!

That **New Cloak!**

We Want to Sell It to You.

We have Every New Style (they're coming in every day), in Great Variety, at Lower Prices than Anywhere Else!

Come - - **The New**
and
- - See - **Golf Cape**

Made of Good Quality Cloth, 38-inch Length, Hoods Lined with Fancy and Plaid Silks, at
$5.90, $8.50 and $10.00 Each.

THE NEW **Double Capes**

Made of Finest Beaver Cloth, Kersey Cloth, etc., Full Skirts, 36 and 38-inch Length, at
$5 00, $7.50 and $10 00 Each.

THE NEW **Fur Capes**

In Belgian, Coney, Electric Seal, Wool Seal, Watterby Seal, Plush, Etc., at
$5.00, $7.50, $10.00 and $15.00 Each.

The New LADIES' and MISSES' JACKETS

In Beaver, Kersey, Chinchilla, etc., All Lengths, at
$5.00, $7.50 and $10.00.
You can't Match them in the City at the Price.

One Price to All.

Beadell & Company.

The People's Store.

Best Lighted Store in the City.

THE BOSTON STORE.

The Greatest Sale of Dress Goods on Record.

Our entire stock of 50, 65 and 75c all wool Novelty Dress Goods will be sold at

39c.

Special Underwear Sale:

Ladies' Combination Suits at 42c, reduced from 60c.
Ladies' Combination Suits at $1.00, reduced from $1.75.
Ladies' Black Combinations Suits at $1.75, reduced from $2.50.
Gent's extra heavy Ribbed Shirts and Drawers at 50c, reduced from 62½c.
Gent's extra heavy Fleeced-Lined Shirts and Drawers at 75c, reduced from $1.00.
Ladies' Fleeced-Lined Underwear at 25c, worth 35c.
Children's Fast Black Fleeced-Lined Hose at 10c, worth 15c.
A new line of Head Rests at special low prices.
A new lot of Gingham Aprons at 12½c.
Ladies' and Children's Mittens at special low prices.
Blankets and Bed Comforters at reduced prices.

The Boston Store is the most Popular Place to do your trading. One price to all.

William Hahn & Co.,

The Boston Store.

28 Calhoun Street. - - 28 Calhoun Street.

MONEY SAVED

By buying our own make

MEN'S and BOY'S SHOES

PRICES FROM:—

$2.00 TO $5.00.

GOOD CALF—

$2.50.

HAND WELT—

$3.00.

M. APP,

106 Calhoun St.

Grand Xmas and New Years Offering.

Great reduction in prices for enlarging photographs, in Crayon, Sepia, Pastel, Water Color, Oil, etc. Beautiful holiday presents of landscapes, fruit, flowers animals, etc. **No charge** is made if work is not entirely satisfactory. Our **work the best, prices lowest** in the city. For particulars. **Call at Studio,** Room 14, Schmitz Block.

Artist and Teacher Of European School of Art. Schmitz Block, cor. Calhoun and Washington Sts. Students enter at any time.

ARE YOU CRAZY

For Something New?

Get a Misfit Puzzle at KYLES, 82 Calhoun Street, free, with a $1.00 purchase. You get 25c in cash if you work it.

HERE IS A SNAP!

Smyrna Rugs are not now so popular as Moquettes.

Today we place on sale an enormous consignment of Alex. Smith's Sons Highest Grade Moquette Rugs, at the following

STARTLING PRICES!

Moquette Door Rugs, 95cts. The Usual Price is $1.75.
Moquette Rugs, 5ft long, $2.25. The Usual Price is Not Less than $4.
Moquette Rugs, 6ft long, $3:35. The Usual Price is About $6.

THIS WEEK, FOR HOLIDAY PRESENTS,

New Secretaries. New Sideboards.
New Center Tables. New Hatracks.
New Rockers. - New Couches.
New Chairs. - - New Lamps.
Dinner Sets. - - - Toilet Sets.

Foster'S

KOHRMAN BROS.

GROCERY,

94 BROADWAY,

Are now located in their new quarters in the Brudi Block, where they will carry a full line of

Staple and Fancy Groceries,

TEAS, COFFEES and CANNED GOODS.

Also MILK DEPOT for PURE JERSEY CREAM, MILK and BUTTERMILK, fresh every day.

Telephone No 53.

Winter Attractions

AT

MERGENTHEIM'S Bazaar!

Yes, we are very busy, thank you. We don't claim to have the largest store on earth, but we do claim as much business as some stores with more floor capacity. Did you notice the crowds Saturday? We had them all day! Of course it is a little inconvenient not to have more room, but our patrons are as good natured as our prices are low, and bargains such as we offer are worth waiting for.

Comfortables---Keep Warm.

Nice, good-sized single bed Comfortables, only 35c, worth 50c. Good, heavy, large-sized Comfortables, only 50c, worth 75c. Good, heavy, large-sized Comfortables, only 75c, worth $1. Splendid, heavy, double bed Comfortables, $1, worth $1.25. Fine, heavy, Sateen Comfortables, $1.25, worth $1.50. Splendid, large-sized, quilted Comfortables, at $1.50, $1.75, $2.00, $2.50, $3.25 and upwards.

Blankets.

Did you see those splendid, large, double Blankets, in white and drab, we are selling at 69c? Other people ask 89c. Our price is only 69c. Splendid, large, heavy fleeced cotton Blanket, as soft as any wool blanket, only 98c. Other stores ask $1.50. Our price is only 98c. Fine, heavy, half wool blankets, $1.39, $1.50, $1.75, $2.00. All wool blankets, $2.48, $3.00, $3.25, $3.50, $4.50, $5.00.

Do Not Forget

The Greatest Line of Winter Underwear and Hosiery in Fort Wayne will be found at this store.

This Week, Special!

All our Best Quality 6c and 7c Calicoes of every kind selling at 5c a yard. Agents for Domestic Patterns, best in the world.

Don't Forget

We are headquarters for Cloaks, Jackets and Furs.

Mergentheim's Bazaar

Cor. Main and Calhoun Sts.

The Great Growth of Our Business

Proves that we have struck the key-note of popular favor. We are firm believers in the "Small Profit, Quick-Sales System." The more we sell the less need be the gain on a single article. The extraordinary quantities we sell bring the cost of running our immense establishment down to the lowest notch. Hence the advantage to be derived in the way of savings at our store can not be had elsewhere. Moral: Buy yours and your Boy's wearing apparel at "SAM, PETE & MAX'S."

Our Great Undervalue Sale

Of Men's and Boy's New Stylish and Serviceable

Suits, - Overcoats, - Hats, - Caps, - Underwear, - &c.,

At the Lowest Prices Ever Named for New, Stylish and Perfect Goods. Compare Prices and Qualities, and We Win Every Time.

A Great Drive in Mackintosh Coats.

We offer 100 Men's double texture Mackintosh Coats. Strictly All Wool, seams sewed and cemented and cut extra long with deep long capes, at

$5.00.

If you can get as good a coat in any other store in the city for less than $7.00 we'll make you a present of one

UMBRELLAS.

We sell an elegant tight rod Umbrella made of union silk cloth and fine silk case, at

$1.49.

The handles are all of the latest pattern in the best quality of natural wood. These umbrellas are worth $2 50.

Men's Suits and Overcoats.

$5.00 Will buy Men's Suits or Overcoats that will do excellent Service, hold their color and look as well as a finer garment. We are prepared to show you a larger variety at this price.

$8.00 Will buy a much better grade of Men's Suits and Overcoats in a colors, that are reliable in every way and other dealers advertise them as bargains at $10 00.

$10.00 At this price you can make your selection from hundreds of good Suits and Overcoats that are stylishly cut and well made in every particular. You will be doing us a great favor by comparing these garments with what other dealers sell at $12.00.

$12.00 Now we're getting to the better grades of Suits and Overcoats. The variety of styles and patterns we can show you at this price is greater than you will see in any other two stores in the city.

$15.00 Will buy Fine Dress Suits and Overcoats that rival in every way the production of our best merchant tailors. The Extra Long Poole Overcoat in Black and Blue Kersey that we are selling at this price is ahead of anything in the city.

Boy's Suits and Overcoats.

$1 50, $2.00, $2 50, $3.00.

Will Buy a Suit or Overcoat for your boy that look and wear well and fit your boy. Others get from 50c to $1.00 more for similar garments.

$3.50, $4.00, $4 50, $5.00.

Will buy Good, All-Wool Suits and Overcoats or Reefers for your boy and we give you the largest variety in the city from which to make your selection.

$6.00, $7,00, $8.00, $10.00.

Will Buy Fine Dress Suits and Overcoats, every one of which is simply perfection of the tailors' art. We show more fine novelties in boys' and children's wear than any other house in the city, and if you want the LATEST and BEST you should see our line by all means.

Free For the Boys.

The Climbing Monkey goes free with Every Suit or Overcoat at $3.00 or over and a fine large FOOT BALL with a Suit or Overcoat at $5.00 or over for the larger boys.

We're Headquarters —FOR— MEN'S UNDERWEAR!

We have underwear for men at all prices, from the best garment in the market at 25c to finest grades made.

87c.

At this price we offer a fine grade of derby ribbed merino in tan and blue, that you cannot match in any other store in the city for less than $1.25.

STIFF HATS.

We offer you the choice of 64 men's fine Stiff Hats, that are worth $2, $2.50, $3.00 and $3.50, at

$1.37.

These are all small lots, and if you want to get your size you must be quick.

SAM, PETE & MAX.

No. 58 Calhoun Street.

OFFICIAL REPORT.
George P. Rowell & Co., the leading authority on newspaper information, says:
"THE FORT WAYNE SENTINEL, published at Fort Wayne, Ind., has the highest circulation rating accorded to any daily in Indiana, outside of Indianapolis.

The Fort Wayne Sentinel.

EVERY FRIDAY YOU WILL FIND IT

ESTABLISHED 1833. FRIDAY, NOV. 16, 1894. PRICE TWO CENTS.

CLOAKS.

All we ask---Come,

SEE, COMPARE.

Put our Goods alongside of any in the city, if they are not better in quality, superior in workmanship, better fitting and lower in price, you're not expected to buy.

GEO. DeWALD & CO.

When Are You Going to MOVE ?

This is the question put to us about 1,000 times a day.

We can't answer this as intelligently as we can advise you that we have the most complete line of—

Underwear and Hosiery,
Dent's, Perrin's and Dirby
Lined and Unlined
Gloves and Mitts.
Cloth and Plush Caps,
In fact, everything for
Cold Weather
To make you comfortable.

WM. MEYER & BRO.

Rooms 5 and 7 Arcade.

A. J. KELLER'S
West Side Pharmacy

Corner of
Broadway and Washington Boulevard,
(Brudi Block)
Carries a Full Stock of
DRUGS AND
DRUGGISTS' SUNDRIES.
Also a Choice Line of
FOREIGN AND
DOMESTIC CIGARS
AND TOBACCOS.

Special attention paid to filling Prescriptions, either day or night.

J. G. THIEME & SON.

TAILORS---
CLOTHIERS.

Our Stock of
WOOLENS
For Winter is
COMPLETE.
All the
LATEST NOVELTIES
LOWEST PRICES.

CORNER
COLUMBIA
and CLINTON.

TWENTY-FIRST MEETING.

The Woman's Christian Temperance Union

Assembles at Cleveland Under the Banner, "For God and Home and Native Land."

CLEVELAND, Ohio, Nov. 16 —Under the national banner, "For God and Home and Native Land," delegates representing every state in the Union and a following of thousands of wearers of the white ribbon assembled this morning in Music hall to open the twenty first annual convention of the Woman's Christian Temperance union.

The scene presented in the hall just before the convention was called to order was a most animated one. The hum of conversation increased as the hour set for the convention to be called drew near, until it seemed to assume the proportion of a mighty roar.

The decorations of the big auditorium were artistic and profuse, with yellow and white predominating. The wall which formed a background for the platform was a mass of yellow and white bunting. The white is the recognized color of the Woman's Christian Temperance union, and the yellow bears the same relation to the woman suffragists. The balconies are draped in white and yellow and the upper one is intertwined with the red, white and blue. Each balcony post supports a state or superintendent's banner.

The convention was called to order a few minutes before 10 o'clock. Miss Willard rapped sharply seven times on the table in front of her. Instantly the big assembly came to order. "Seven raps for love, hope and gratitude," said Miss Willard. "You will notice that we are a little behind time, but if you will get your seats as quickly as possible, we will begin our opening exercises. I will ask Mother Thompson, Aunty Stewart and Mrs. Monroe to read the crusade psalm responsively with you."

The three ladies named rose and stood with Miss Willard while the psalm was read, a verse by the audience and a verse by those on the platform. It was an impressive moment.

Then followed the origin of the crusade hymn, "Rock of Ages," by the entire convention, led by Mrs. Alice Harris, of Boston, national superintendent of music, and the grand notes of the organ pealed above the voices of the audience.

There were probably 500 delegates present and the hall was well filled with spectators, with the exception of the upper gallery. Mrs. Frances Townsley, of Nebraska, next led the convention in a fervent prayer. She offered thanks for the twenty-first birthday of the Women's Christian Temperance union movement, since guided and guarded by a love strong as fatherhood, true as brotherhood and tender and loving as motherhood. She referred touchingly to the death of Mrs. Mary A. Woodbridge, who died a month ago; to Miss Willard, the national president, and to Lady Henry Somerset, whose absence from the convention is so greatly deplored.

At the conclusion of the prayer Miss Willard spoke feelingly of the late Mary Woodbridge, after which Mrs. L. M. L. Stevens, of Maine, called the roll of officers, superintendents and delegates. Following this came the reading and adoption of the minutes of the executive committee for two sessions. The appointment of a vice-president-at-large was under consideration during the larger part of the morning session. After three ineffectual votes upon the subject the matter was finally laid over until tomorrow morning. The treasurer, Mrs. Bachers, of South Dakota, was appointed chairman of the finance committee. After the singing of the hymn, entitled, "Welcome, Chieftain, Welcome," Miss Willard stepped to the front of the platform and the first applause of the convention was given and handkerchiefs fluttered in all parts of the house. Miss Willard thanked the convention for the applause and then began the delivery of her annual address, a resume of which follows:

In her address Miss Willard said: "The work of women is the most unique feature of the recent great elections. It is freely admitted that they had much to do with the downfall of the Tammany ring—it was largely a case of 'the lady and the tiger' with no doubt as to which came out of the contest ahead. In Illinois the women voted by tens of thousands, in Colorado the prohibition party vote was raised from 1,700 at the last election to from seven to ten thousand, and it is the universal testimony that the presence of women at the polls led to a much larger vote by men and secured the best order ever known. The republican party did itself damage by assisting the democrats to vote down the enfranchisement of women in Kansas, but illustrated its progressive tendencies by putting a plank in its platform in favor of women's suffrage in the states of California, Idaho and Utah."

The annual report of Mrs. Helen M. Barker, treasurer, showed receipts: Dues, $14,704.92; other contributions, $11,311.26. Totals, $26,019.25. Disbursements, $20,348.07. Balance in treasury, $5,681.18. There are no outstanding bills. The receipts of the year were in excess of several previous years and the dues showed an increase in paid up member ships over last year. This was most encouraging, in view of the financial stress of the year. Besides the receipts shown by the treasurer's books, credits to the amount of $6,500 had been donated in interest-bearing notes and stocks, but as they had not been converted into cash had not been entered in account.

The report of the corresponding secretary stated that while nearly all churches, missionary and charitable societies mourn a deficit in finance and the consequent crippling of their work, the W. C. T. U. comes to its annual meeting with increased membership. Every bill paid and a more comforting balance in the treasury than any previous year has shown. The work in each state is detailed. The results in Kentucky are summed up in just five words: "Kentucky has defeated Colonel Breckinridge." The report concludes as follows: "We have now a following of between four and five hundred thousand including the active paid up membership of the W's and Y's, the honorary members and the Loyal Temperance Legion, which is the nursery of our organization."

The report of the W. C. T. U. press department says: "It is certain that never before have the great dailies given their influence so liberally to furthering the cause of temperance. Religious papers have given unprecedented attention to the subject and also, to a great extent, have many agricultural and labor papers. Especially noticeable is the advance in this respect of leading magazines who do not allow a culinary recipe calling for liquor printed in their pages, another which has a fixed rule that wine drinking must form no part of its stories. The Associated Press has been most generous in sending our news on lightning wings around the world."

REIGN OF LAWLESSNESS.

Bill Cook in Command in the Indian Territory.

Organized Gangs Roam Around Murdering and Stealing Without Fear of Arrest.

LITTLE ROCK Ark., Nov. 16.—In the opinion of Major J. B. Moore, a prominent attorney of this city, who has just returned from a trip to the Indian territory, where bandit Bill Cook and his reckless and ravenous followers hold sway, the situation in the territory is indescribable. There is practically no such thing as an enforcement of the law and the bandits are virtually unmolested in their appalling depredations. Major Moore spent several days at Muscogee and Fort Gibson and he says the business men and property owners there are panic stricken at the complete commercial paralysis resultant from the reign of lawlessness. Not one-half of the crimes committed find space in the newspapers; in fact, the half has not been told of the terrible condition of affairs. Organized gangs go from place to place plundering right and left and adding murder to their category of crimes when resistance is offered to them. Marshal Crump and his men are sparing no efforts to protect property and life, but they seem to be powerless to check the sway of the bandits. Major Moore says the situation is growing worse all the time. Crime is congenial to a heavy percentage of territory population, hence there is, of course, strong opposition from a certain contingent to a change in the present run of things.

THE MARKETS.

Chicago Market.

CHICAGO, Nov. 16.—Wheat, Nov., 55@55½c; Dec., 55½@55⅝c; May, 59¼c; July, 60c.

Corn, Nov., 51¼c; Dec., 50½c; Jan., 48½c; May, 49½@50c.

Oats, Nov., 28⅝c; Dec., 29½c; May, 32¼c.

Pork, Nov., $12.30; Jan., $12.30, May, $12.67½@12.65.

Lard, Nov., $7.07½; Dec., $7.10; Jan., $7.15; May, $7.32½.

Ribs, Nov., $6.17½; Jan., $6.17½; May, $6.37½.

"JACOSS SHOE STORE,"
17 Calhoun Street.

Will sell tomorrow—

300 pairs Ladies' Fancy Button Shoes at $2.25, worth $3.00 a pair.

300 pairs Gents' Fine Dress Shoes at $1.50, worth $2.00 a pair.

600 pairs Child's Fine Dress Shoes at $1.00, worth $1.25, and the same style Misses' at $1.25, worth $1.50.

The above mentioned prices hold good for Saturday only!

"JACOSS."

THE MARKET.

For dressed Chickens, Turkeys and Ducks, Best Butter, Fresh Eggs, Good Groceries

F. H. FAYES.

See Thing & Co.'s display of ladies' $2.50 Footwear, at $1.98. 32 Calhoun street.

Keep your feet warm and defy the doctor. Try Thing's shoes. 32 Calhoun street.

For Tomorrow.

A full line of Dressed Poultry and plenty of Birds and Rabbits, also choice Butter and Eggs and everything in the grocery line, at

S. H. NOTESTINE,
15 Harrison St.

Go to Foellinger's for genuine bargains in footwear for the next fifteen days. 15 W. Main street.

CLOTHING FOR ALL.

By Christmas every dollar's worth of stock must be sold. That's the reason those wonderful bargains are to be had at Lanferty's C. O. D., 10 East Berry street. 2916

I. D. Williams, expert accountant. Office, 55 East Main street.

A SYNDICATE'S SCHEME.

Will Seek Control of the World's Silver Mines.

John D. Rockefeller and the Rothschilds in It—Will Fix the Price of Silver Regardless of Demand.

DENVER, Nov. 16.—The Rocky Mountain News today says that a syndicate is scheming to obtain control of the silver market and dictate the price of metal to silver using countries. A conference was held in this city this week, it is said, at which were present Daniel Guggenheim, of New York; Messrs. Barton and Nash, of Omaha; Mr. Hanabaur, of Salt Lake, and Mr. Allen, of the Philadelphia Smelting and Refining company, at Pueblo, and representatives of the local smelters and the leading silver producing mines. Two reports are current as to the details of the proposed plan. One is that a syndicate backed by John D. Rockefeller and the Rothschilds, will sustain control of all the smelters in the United States and Mexico and arbitrarily fix the price of silver regardless of the supply and demand. The proposition was made, so it is stated, that the smelters should be taken at an appraised valuation equivalent to cost. This was to be paid in cash. Then each was to have a proportionate block of stock in the new deal. The Grant people, so it is stated, wanted their plant paid for at its real value not its cost. This hitch has still to be adjusted. According to the other report the proposition is to have the silver of all the smelters handled through one man or agency. At present the Guggenheims have a certain house, the Grant people another and so on. There would be a saving to the smelters of possibly a quarter of a cent an ounce, having it handled by one man instead of half a dozen or a dozen, but the main object would be to prevent sudden slumps in the price of silver.

THE CHAUVIN CASE.

William D. Trombley, Joint Heir, Disposes of His Rights for $23,000.

DETROIT, Nov. 16.—There's one more whirl of the wheel in the play for the fortune of the murdered miser Chauvin. William D. Trombley, joint heir with Barnaby Trombley, of Roby, Ind., being at the time a waiter in a New York hotel, disposed of his expectancy before his uncle's death to John H. Seitz, for $3,000. When William D., and his brother, Barnaby, got together, the former began to realize how cheaply he had let his fortune go and his lawyers prepared papers to fight Seitz, claiming the deal was against public policy. E. W. Pendleton, Barnaby's lawyer, took hold of the case and pushed it as rapidly as possible. William D. returned to New York, and was soon followed by Mr. Sitz, and they came to an agreement by which the latter was to pay in all $23,000 cash for the heir's share of the property and Trombley was to release to Seitz his interest and discontinue his suit.

Today the deal was consummated, the notice of discontinuance being filed in the county clerk's office, and two mortgage deeds placed on record in the office of the register of deeds. Trombley gave Seitz a deed of his property and the latter gave William D. a mortgage on it. Seitz then took up the mortgage and remortgaged the land to Cyrus E. Lothrop for $24,000, thus raising the money with which to pay Trombley. The latter has not consulted Mr. Pendleton in this latest negotiation and seems really anxious to let go of the property, his share of which is easily worth $75,000.

THE BAPTIST CONGRESS.

Addresses on the Interpretation of the Old Testament.

DETROIT, Nov. 16.—"The Interpretation of the Old Testament as Affected by Modern Scholarship" was the question presented before the Baptist congress. It was vigorously treated from the standpoints of the radical or "higher criticism," the conservative or strictly orthodox, and from the medium or meditator's point of view. The principal speakers were Professor J. R. Sampey, of Louisville, Ky.; President Harper, of the University of Chicago; Professor Brown, of Newton Theological Seminary, and President Osgood, of the Rochester Theological Institute. Each speaker announced unequivocally his conviction as to their being certain historical errors in the Old Testament, but each declared its function as the word of God to man through men strengthened rather than impaired by modern criticism.

Harry Hammil and Henry Lela are still in jail, having been unable to obtain bail.

This afternoon all the organ grinders, seven in number, were ordered off the streets by the police.

The Newspaper Union office, composing room and press room were closed until noon today in honor to the memory of the late Charles E. Strong, general manager of the company, whose funeral took place in Chicago at 10 o'clock.

The best 35c ladies' rubbers ever put on the market. Thing Co., 32 Calhoun street.

DEATH OF AN EDITOR

Remained in the Harness Until He Was Eighty-One Years Old.

GALVESTON, Texas, Nov. 16.—Hamilton Sturat, state editor of the Galveston News, died this morning. He was eighty-one years of age. He was the oldest American editor actively in the harness. He came to this state in 1845, two years after the independence of the Texas republic, and has been intimately associated with Texas history since that time. He was a firm friend of Sam Houston, the hero of Texas and was himself once a candidate for governor. He has been an active journalist fifty-six years and did his work regularly up to yesterday.

JAPAN'S ANSWER

To the Inquiry Concerning Mediation to Come Tomorrow.

The Japanese Ministry Meets Then and the Question Will be Definitely Settled.

WASHINGTON, Nov. 16.—The state department has received official information that a special meeting of the Japanese ministry has been called for tomorrow to consider a final answer to the offer of the United States to mediate between Japan and China. The delay thus far is explained by the fact that the cabinet meets at Tokio while the emperor, who has had to be consulted, is at Hiroshima. What the nature of the reply will be is not definitely known, yet strong intimations have reached the officials here that the cabinet will ask that China either make her offer direct to Japan or else free it from all doubt, specifying the exact amount of indemnity she will pay.

The fact was developed today that the tsung-li yamen of China, which is the cabinet council of the empire, made a direct request to the United States that this government offer its services as mediator. Heretofore it had been understood that the request from China was that this government join other powers in intervening, to which this government responded in the negative and offered to act alone. It now appears, however, that the independent action of this government was formally requested by the tsung-li yamen. It was also developed today that the substantial features of the proposition made by the United States to Japan is as follows: "If the United States were in a position to exercise its good offices to bring about an understanding between China and Japan, would Japan feel that it would be prejudical to her interests to have such influences exerted?" It is pointed out that this diplomatical language makes no offer to Japan, but merely inquired how she would entertain mediation in case the United States was in a position to offer it.

NOT MADE TODAY.

The Salimonie Gas Company Has Not Changed Hands.

Eastern People Here Looking Over the Plant For the Third Time—Have an Option.

The statement was given out this morning that the Salimonie Mining and Gas company would be sold today to a New York syndicate, which owns the natural gas plants at Indianapolis, Lafayette, Crawfordsville, Frankfort, Lebanon and smaller towns in the belt.

The sale will not be consummated today or tomorrow, but if it is made at all, will have to be closed up before December 1. It has been known to all the papers in the city that negotiations were pending, but the Salimonie people have been exceedingly anxious that the matter be kept quiet, claiming that a recent sale of the plant fell through by reason of the fact having been published.

Monday THE SENTINEL stated that Hon. James Murdock and Attorney C. B. Stuart, of Lafayette, were here on important business. With them was C. F. Diedtarich, who represents the New York syndicate.

Mr. Diedterich stated last evening that he was here for the purpose of looking over the plant and if satisfactory would likely purchase it. Some weeks ago an option was given the New York syndicate, the price being about $900,000. Of this amount, should the sale be consumated, $450,000 will go to United States Senator Brice, who owns the majority of the stock. Twice before have the same New York parties been negotiating for the purchase of the plant but the necessary cash was never forthcoming and the sale fell through. It is thought, however, that the sale will be made this time but the matter is by no means an assured fact.

The sale will in no way affect the price of gas. Today Henry Paul and the eastern representatives are at the gas fields looking over the wells.

The sale has been worked up by Mr. Murdock, who will get a big commisson if the deal goes through.

Mr. Paul will be retained as manager if the change is made.

For the next fifteen days you can buy the best makes of footwear at greatly reduced prices, at

FOELLINGER'S,
15 W. Main Street.

For Tomorrow's Trade.

Fresh Tub Oysters, 30c qt.
York State Grapes, 12½c basket.
Dressed Chickens, Ducks and Turkeys at
MESSER'S,
26 Calhoun St.

Lanferty is closing out the C. O. D. clothing stock, at 10 East Berry street, second door east of Calhoun, at prices never heard of before, and likely not to be quoted soon again. The stock comprises first-class, seasonable, stylish goods. 2916

Horses kept on my farm west of city. Good barn with single and double stalls for nights and bad weather. A limited number of horses taken. E. H. FORBES.
Tend6t City 'Bus Barn.

ENTER NEW TERMS.

Judges O'Rourke and Dawson Take the Oath of Office.

Ed. Quinn Appointed a Court Bailiff—Suit Between Bill Posters—Court News.

Judge Edward O'Rourke, of the circuit court, and Judge C. M. Dawson, of the superior court, entered upon their new terms of office this morning, the former having the oath administered to him by Frank Beloit, record clerk in the circuit court, and Judge Dawson being sworn in by Willis Souder, the record clerk of the superior court. Neither one of the judges is required to give a bond.

M. F. Bohen, who was elected a justice of the peace of this township and who enters upon the duties of his new office Monday, this morning resigned his position as baliff in the superior court and Edward Quinn was appointed by Judge Dawson to take his place. Mr Bohen has served officially in the superior court for several years and has made many friends. He was always uniformly kind to the newspaper men and they will wish him success in his new office. Mr. Quinn, who takes his place in the superior court, was formerly on the day police force. He is a good man for the position and will perform the baliff duties in a proper manner.

COURT NOTES.

S. A. Gibbs & Co. have filed a suit in the superior court in replevin against Louis Diether and others. Similar suits have been filed against the same defendants by the Eagle Lumber company and the Yawkey Lumber company. The plaintiffs are represented by Attorney C. H. Worden.

Judge Allen Zollars has taken into partnership in his law practice Charles Worden. The arrangements were completed yesterday and Mr. Worden will occupy office rooms with Judge Zollars in the MacDougal block. THE SENTINEL spoke of this partnership a few days ago.

William L. Miller and Lydia E. Peters, William C. Goeglein and Wilhelmina Lampe, Joseph B. Lee and Anna Jackson, Ernest F. Field and Catherine E. Bitner have been licensed to wed.

Jessie Thompson, through her attorney, J. H. Aiken, sues in the circuit court for a divorce from Charles Thompson.

Josiah O. Keller has brought suit against Geo. V. Reibel and August Dietzer for $1,000 damages, and asks for an injunction restraining the defendants from using the trade mark "Rose Cream" on a tooth powder they are selling. He has a tooth powder with that trade mark patented and claims the defendants are infringing on him. Swayne & Nicolo are his attorneys.

At the clerk's office this morning Justice Harry France united in marriage Joseph B. Lee and Hanna Jackson. Both of the parties reside in Paulding county.

Solomon Snider has filed his bond as justice of the peace of Marion township.

FINED THE OFFICER.

The trial of Policeman Sommers, charged with assault and battery on Thomas O'Rourke, was called by Justice Tancey at 6 o'clock last evening. Thomas O'Rourke, the prosecuting witness, testified that he is nineteen years of age, and that on Sunday evening, October 21, he met the policeman at the corner of Baker and Calhoun streets. Harry Tinkham and a young man named Wagner were standing with him. The policeman put his hand on his shoulder and said, "I thought I told you fellows to move on." O'Rourke responded that he had not told him, for he had just come, and Tinkham said he had "moved on." They started across the street, the officer followed and grabbed him, shook him and shoved him against the wall, then took him to the patrol box, kicked him and let him go. The witness said the policeman did not hurt him, and on cross examination declared he did not speak disrespectfully to the officer. Harry Tinkham's testimony was to much the same effect, as was that of Benjamin Marriott. The defense was represented by Elmer Leonard and offered no testimony. The justice rendered a decision of guilty and assessed a fine of $5 and costs. An appeal to a higher court will in all probability be taken by the officer.

BILL POSTERS' WAR.

C. B. Woodworth & Co., as bill posters, yesterday filed suit in the superior court to enjoin Messrs. Stouder & Smith, lessees of the Temple opera house, from destroying and removing their bill boards and for damages for work of that sort already accomplished. The case has a history. When Messrs. Stouder & Smith took hold of the Temple they found the Woodworth Bill Posting company in possession of the field. They say the company asked unreasonable prices for posting show bills, and they resolved to break away from the company, and since then they have been posting their own paper on boards purchased and erected by them. Mr. Woodworth said that the opera house managers were tearing down his company's bill boards and putting up their own by representing that he was out of the business. "It is to stop this," said Mr. Woodworth, "and to recover damages for what they have done that we institute suit." Mr. Smith, of the firm of Stouder & Smith, when seen by THE SENTINEL reporter, said "Mr. Woodworth made demands on us for admission tickets to the Temple's entertainments which we did not in the contract and which we did not see fit to grant. He then doubled the price on us for posting our bills and thus broke the original contract. We then put up bill boards of our own in different parts of the city and are doing our advertising of attractions without using his boards. Mr. Woodworth has been 'knocked out' twice in this war and we will knock him out again." Henry Colerick and F. L. France represent Stouder & Smith and Robertson and O'Rourke are the attorneys for Mr. Woodworth.

SOCIETY SAUCE.

News and Notes Concerning Society People.

Gossip About the Social Affairs Going on in This City—Short Notes and Items.

Mrs. A. D. Nickey, of Auburn, is visiting in the city for a few days.

The Sketch club will meet this evening at the studio on East Lewis street.

Mrs. Eldridge and Mrs. Henry, of Auburn, are the guests of friends in this city.

Mr. A. T. Lukens and daughter, Miss Clara, returned yesterday from a visit to Dayton, Ohio.

Mr. and Mrs. Ernest Kampe, of Union street, are rejoicing over the arrival of a baby girl.

The Y's will give a social next Tuesday evening at Miss Smith's home, 55 Pixley-Long block.

Mrs. John Wessel, sr., delightfully entertained a number of friends at 5 o'clock tea yesterday afternoon.

Misses Rose and Carrie Enslen, of Elida, Ohio, are visiting in the city, the guests of their brother, Dr. Enslen.

Mrs. F. N. Kollock left last evening for New York city to visit her son, Kosciusko, who is attending college in the east.

Mrs. Jacob Newman and Mrs. N. B. Bingham, of Lagrange, are the guests Mrs. Bingham's daughter, Mrs. J. M. Van Slyke.

Mrs. Elizabeth Bellamy, of the north side, mother of Miss Adah Bellamy, who has been so seriously ill, is improving slowly.

The Pedro club will be entertained tomorrow evening by Mr. and Mrs. O. H. Larwill at their home, on West Creighton avenue.

Miss Bertha Freeman went to Van Wert today to take charge of a large class in music formerly under the instruction of Miss Lillie Pyke.

Mrs. J. J. McCracken, of Columbia City, is visiting in this city. Her father, Mr. Nathan Sibray, of West Wayne street, is very seriously ill.

Mrs. S. K. Blair and sister, Mrs. Elmer Mitchell, of Lima, returned last evening from Chicago. Mrs. Mitchell will remain in this city for a few days.

The Ladies' Missionary society will hold a regular monthly meeting at the Third Presbyterian church tomorrow evening. The report of the state convention will be heard.

Mrs. Webb Bannister and daughter, Miss Euretta, accompanied by Miss Alice Giesking and Mrs. Bergen W. Applegate, left this afternoon for Van Wert, where Mrs. Bannister gives a reception this evening, opening her school of music.

Grand Regent W. H. Tiger will visit the Royal Arcanum lodge at Lafayette this evening. The grand secretary of the order will also be there. The Lafayette brethren have arranged a banquet in honor of the visitors, and a most pleasant time is anticipated.

The officers and teachers of the Baptist Sunday school met at the home of Mr. A. C. Bearer last evening for the purpose of discussing the Sunday school work for 1895 and making arrangements for an entertainment to be given Christmas. Luncheon was served late in the evening.

The following program will be rendered at the entertainment and social hop given by Rathbone Sisters, at Standard hall, this evening:

Overture	Prof. Holton's Orchestra
Vocal Solo	Miss Alice Beals
Piano Duett	Misses Fisher and Sumner
Vocal Solo	Miss Laura Beros
Violin and Piano Duett	Master and Little Miss Beals
Vocal Solo	Miss Mansfeldener
Piano Solo	
Vocal Solo	Miss Laura Beros
Selection	Holton's Orchestra

A pleasant surprise party was given Monday evening at the home of Miss Helen Tony, 351 East Washington street, in honor of her twentieth birthday. Those present were Messrs. F. Martens, F. Bleke, G. Lindeman, F. Kreckman, H. Dammeyer, H. Canning, C. Fry, T. Frethmuth, H. Pohl, T. Meyers, A. Rodabaugh, Misses Kreckman, Klebe, Ramm, Burdick, Gallmeyer, Piepenbrink, Reinwald, Byers, Prof. and Mrs. Moulton, Mr. and Mrs. Barnes, Mr. and Mrs. Kreckman. The amusements of the evening were dancing music and games. Supper was served at 12 o'clock.

AROMATIC WINE OF CELERY.
The Great Nerve Tonic.
CURES { Nervousness. Sleeplessness. Indigestion.
For sale by all Druggists.
A Dollar Article retailing at 60c per bottle. Sample size, 10c.

Men's gum boots, $1.98, at Thing Co.'s, 32 Calhoun street. $2.50 anywhere else.

Suits and Overcoats for you and boys at prices that will save you at least one-third, at Lanferty's C. O. D. Now closing out their stock at 10 East Berry St. 2916

A NARROW ESCAPE.

Mrs. John H. Eylenberg Came Nearly Burning to Death.

As it Was She is Badly Injured and Suffers Greatly of Her Burns—Other Casualties.

Mrs. John H. Eylenberg, of No. 75 Baker street, had a narrow escape from a horrible death about 8 o'clock this morning.

Mrs. Eylenberg was engaged in burning rubbish in front of the house when her broom caught fire and in attempting to quench the flame the blaze was communicated to her clothing. In an instant the flames were burning fiercely.

Mrs. Eylenberg was terribly excited and started to run to her own yard. However, not knowing where she went she fairly flew into the yard of William Wilder, next door. It was lucky, however, that she did this, as there was no one in her own yard who could have come to her rescue. By this time Mrs. Eylenberg was entirely enveloped in flames. Mrs. Wilder ran to her assistance and in attempting to put out the blaze, was badly burned about the hands. Mr. Wilder, who was near by, shouted to the lady to roll in the wet grass. This she did and Mr. Wilder soon came running from the barn with a horse blanket, which he threw over Mrs. Eylenberg, who by following his instructions had partially extinguished the blaze. This, together with several buckets of water, extinguished the cruel flames, which by this time had almost burned all the clothing from the unfortunate lady.

Mrs. Eylenberg was tenderly carried to her own home, apparently more dead than alive. Dr. Sturgis was hastily sent for and found the patient very seriously, but not fatally burned. She was burned about the back and shoulders, right hand and left arm from the wrist to the elbow. The shock to her nervous system was also very great.

The husband of the lady is the well known telegraph operator at the Pennsylvania depot.

BROKE HIS ARM.

Yesterday afternoon at 3 o'clock the young son of Engineer Jacob Wermen, of Force street, was playing in the barn at his home when he fell and broke his arm at the elbow. Dr. Stemen attended.

THE MAN OF GALILEE.

Magnificent Lecture by Geo. R. Wendling at the City Y. M. C. A.

Thrilling in his eloquence, convincing in his argument, masterly in his thought, wonderful in his description, elegant in his language, charming in his imagination, forcible in his style, clear in his enunciation, novel in his method, and brilliant in his oratory, George R. Wendling held his large audience at the City Y. M. C. A. hall last evening spell bound while, for over an hour, he analyzed the life and character of Christ in such a simple, fascinating, and inspiring manner that everyone who heard his lecture was not only charmed but left the hall with all doubt removed as to the divinity of of the greatest character in history.

The subject of his lecture was "The Man of Galilee," one of the best of his platform efforts, and when he closed everyone who heard it pronounced it the literary event of the season. In it he was at his best in every regard, treating the greatest of historic and classic themes with the patience of genius and the power of art which renders everything classic popular and proves himself a speaker who, while swaying audiences with his words and eloquence, carries conviction with them and instills into the public mind a higher love and a more profound veneration for the founder of Christianity and the Savior of the human race.

His arguments were out of the beaten path usually pursued by ministers in speaking upon this theme. He took the Nazarene as He appeared in history, and, while dwelling but briefly upon His career, spoke of His mental and intellectual qualities, His manly character, His courage, His achievements, His divine gifts, His innate knowledge without study, His control over the masses, His assumption of kingly power without selfish motives, His perfectness in all His life work, and the influence that this wonderful man has had and is having upon the history of the world, leaving the listener convinced, as the lecturer portrays all this, that Christ was not a pretender or an imposter, but the Son of God, sent to redeem the world from sin.

The lecture was a masterly defense of the divinity of Christ, brilliant, eloquent and convincing in every word and thought uttered, and wherever spoken must and will be a power for good. The speaker was introduced by Judge Allen Zollars.

DEATHS AND FUNERALS.

Those Who Have Been Called to Their Last Resting Place.

Telegrams were received by friends in the city yesterday from D. E. McFeeley, at Chicago, stating that his brother, John McFeeley, died early in the morning and that the funeral will occur tomorrow morning. Mr. McFeeley was for twenty years a resident of this city and was widely known as a sporting man. Years ago he was injured in a railway accident and partial paralysis resulted, leaving him almost helpless to the moment of his death.

* * *

At 12.30 o'clock this morning Emma the one-year-old daughter of Henry Bruggeman, of No. 73 John street, died of spasms. The funeral will be held Sunday from the residence. The father is a saloonkeeper on the corner of Hanna and Wallace streets.

CASWELL.

This morning, at the home of A. J. Kohler, No. 161 South Calhoun street, occurred the death of Pearl, the eight-year-old daughter of Allen Caswell, of Whitehall, Wis. The parents of the child were here visiting Mr. and Mrs. Kohler, who are relatives. The child was ill with typhoid fever. The funeral will be held on Saturday morning, at 10 o'clock.

STOLE ANOTHER HORSE.

Young Jimmie Nichols at His Old Tricks Again.

Son of Cyrus Fike Arrested at Kendallville for a Burglary Committed at Avilla.

Jimmie Nichols, the boy horse thief, stole another rig today and inviting a number of other small boys to get in and ride, started to drive to Lima, Ohio. After having driven several squares young Nichols got scared and jumped out and ran, leaving the other little fellows in the rig. These boys drove the horse to the police station and turned it over to the officers. The owner was found and proved to be a sewing machine agent. This makes the ninth or tenth horse and buggy which this lad has driven off. His mother hides his shoes, hat and half his clothing, but the lad always manages to get away somehow.

ARRESTED AT KENDALLVILLE.

The many friends of Cyrus Fike, transfer man at the south depot, will be sorry to learn of the trouble which his nineteen year old son, Tot, has gotten into at Kendallville. Night before last the Grand Rapids and Indiana ticket office at Avilla was robbed of a number of tickets and other valuables. Two young men who were suspected of the crime were arrested by the authorities at Kendallville. In each of their pockets was found a bull dog revolver loaded for business. Also a 1,000 mile ticket and the other articles taken from Avilla. In their bundle was found a package containing several linen tablecloths, towels, handkerchiefs, and a large roll of toweling; also a package containing shirts, neckties, collars and cuffs, no doubt taken from a traveling man's trunk at Avilla; a pair of new pants, a bottle partly filled with whisky and other articles. Both boys gave fictitious names and were very saucy and seemed to think they had done something smart. The Fike boy gave the name of George Smith, of Denver, but he was identified by Kendallville people who know him to belong to Fort Wayne. The other boy is said to be from Fostoria. The lads were given a hearing today at Kendallville and bound over. The Fort Wayne police say that Fike is wanted for other crimes and that he recently stole a horse and buggy in Chicago.

GOT EIGHT YEARS.

John Daley, of this city, and Ed. Carter, of Pierceton, both of whom were implicated in a burglary at Columbia City, were yesterday sentenced to eight years each in the Penitentiary. Daily has served five years on other charges.

STOLE HIS ROLL.

Louis Brames, the beer agent, was relieved of a good sized roll of bills last evening by a young man who was captured later in the evening and the money returned.

Special for Saturday.

Children's Wool Hose, 11c and 17c, worth 17c and 25c.

Ladies' Black Cotton Hose, 10c and 12½c, worth 15c and 19c.

Ladies' Fleece Lined Hose, 10c and 25c, worth 15c and 35c.

Men's Grey Mixed Half Hose, 4 pairs for 25c, worth 10c a pair.

Men's Fancy Mixed Half Hose, 3 pair for 25c, worth 12½c a pair.

Men's Camels Hair Half Hose, 20c, worth 25c.

Ladies' Vests and Pants, 25c, 40c and 61c, worth 35c, 50c and 85c.

Girl's Egyptian Combination Suits, 40c, worth 50c.

Men's Fleece Lined Ribbed Shirts and Drawers, 25c, worth 35c.

Men's Fine Camels Hair Shirts and Drawers, $1.00 and $1.35, worth $1.35 and $1.75.

Ice Wool, 12½c box.

6-4 Satin Derby Table Covers, 99c, worth $1.25.

Fancy Ribbons, 13c per yard, worth from 25c to 75c per yard.

Men's Four-in-Hand Ties, 39c, regular price 50c.

Ladie's 5 hook Kid Gloves. Medium and Dark Brown, 69c, worth $1.

50 dozen Ladies' Swiss Embroidered Handkerchiefs at 10c, worth 15c. Look in window for display.

50x16 Printed Table Covers, 37c, worth 50c.

Knitting Silk, all colors, 21c spool.

G. J. WAGNER,
162 Calhoun Street.
New Jefferson. "Open Evenings."

Horses Boarded.

Mondamin Meadows can winter a number of horses. Warm barn; careful attention, plenty of feed and water furnished. For terms, write to or call on T. E. ELLISON,
Bank Block, City.

Tomorrow, Great Bargain Day at the Bee Hive Dry Goods House, in all departments.
M. FRANK & CO.

Warning to Expectant MOTHERS.

Mother's Friend" is a scientific liniment for external use, which makes childbirth easy, lessens the pain and danger to the life of the child, and leaves the mother in a healthy condition. Any intelligent woman who has used this liniment will tell you that it is the best remedy for the purpose ever discovered. Its use for nine months prevents the occurrence of "morning sickness" to a degree even its friends did not dare to hope for. It is not to be taken as a cure-all, but as a specific for the purpose for which it is recommended, and we believe it to be the best in the world. We shall be glad to send mothers who request it, our pamphlet containing many testimonials from ladies who have used the liniment, and such other information as may be deemed proper. Sent free to any address. For sale by all druggists at $1 per bottle.

The Bradfield Regulator Co., Atlanta, Ga.

CHICAGO MUSICAL COLLEGE

Central Music Hall, CHICAGO.

Will Open Its Twelfth Year September 3, 1894.

Is the oldest, most complete and thoroughly equipped College of Music in America. Instruction in all branches of Music and Dramatic Art. Catalogue Giving Full Information Mailed Free.

HENRY WALDEN, Director.

MUSIC and DRAMATIC ART.

Catalogue Giving Full Information Mailed Free. CARL DORNBUSH, Mgr.

A. HATTERSLEY & SON

PLUMBERS,

Steam and Gas Fitters.

48 East Main St.,

FORT WAYNE, IND.

DR. T. J. DILLS

No. 26 W. Wayne St.,

Makes a Specialty of all Diseases

—OF THE—

Eye and Ear

OFFICE HOURS: 9 to 12 a. m. and 2 to 5 p. m.

The Evening Sentinel.

BY E. A. HAYNES.

FRIDAY, NOV. 16, 1894.

TONIGHT.

CITY Y. M. C. A.—Address by Chas McCulloch on "Banking."

STANDARD HALL — Entertainment and Social by Lethbone D'Orsay Sisters.

GRAND ARMY HALL—Social and Dancing by the Women's Relief Corps.

HEBREW TEMPLE — Sermon by Rabbi Hirshberg.

UNION REVIVAL SERVICES—The Methodist Churches of the City Unite in Service at the Trinity M. E. Church Every Night Except Saturday.

FIRST PRESBYTERIAN CHURCH Reception by the Ladies.

LODGES—A. O. U. W. No. 19 Royal Arcanum, Sons of Columbus, Mad Anthony Tent Knights of Maccabees; Concordia Lodge, No 41, D. of H.; Summit City Encampment No 16 I. O. O. F.

SKETCH CLUB Meets at the Studio on Fort Lewis.

T. M. C. CLUB—Meets With Miss Tracy Gould on Fairfield Avenue.

It is not thought at the capital that Japan will join China in a request for the United States to settle their dispute.

It is thought the next congress will be asked to throw out congressional returns from Virginia on a charge of fraud.

Nebraska republicans have decided to contest the election of Judge Holcomb, the governor-elect, on the grounds of fraud.

Jonas W. Gray, of Chicago, affords striking proof that in his case the office sought the man by figuring up his campaign expenses at just seventy-five cents, money expended for telegrams.

SMALLPOX is reported in a number of towns in this and other states, and it is the first duty of every citizen of Fort Wayne to be on the alert in regard to cleanliness. Filth is one of the chief promoters of the pestilence and it should be the short of the health officers to enforce and the citizens to cheerfully obey every rule that may be promulgated to bring about cleanliness in this city, for by so doing we will guard against every contagious disease.

The question of cheaper bread is being agitated in many cities east and west. It is well known that the size of the loaf has not increased an iota from the time when its ingredients were double in price. It is well known that there is a profit to the manufacturer of 200 to 300 per cent, and considering the cheapness of flour, the price exacted for the small loaves made is clear extortion. It is demonstrated that a loaf of bread which now costs five cents at the groceries, can be made and sold to the retailer at 2½ cents, and still leave a big profit for the baker.

Saturday's Sentinel.

St. Louis is getting ready to receive the delegates to one of the most important gatherings ever held in that fine old city, the Transmississippi congress. This meeting, which will probably continue four days, will begin on Monday, Nov. 26 including the delegations that will attend from twenty-two western states, the 450 cities, and the 120 congressmen west of the Mississippi, each of whom have been specially invited, it is believed that 1,000 men will assemble at the opening of the congress. It is doubtful if such a collection of men ever came together in the history of this country. Tomorrow's SENTINEL will speak in detail of this convention and its objects.

Commodore Elbridge Thomas Gerry, who has recently figured in many heated controversies over the rights and wrongs of children, is a unique character and has an interesting history. He has many fads and is particularly interested in patching and the society for the prevention of cruelty to children, of which he is president. In THE SENTINEL tomorrow we will give a sketch of his life and in connection with the article use his picture.

It is a fact rather melancholy to contemplate, on the whole, that newspaper people, even though they get good wages and are not particularly extravagant, can seldom lay up much money. Few things more deplorable, therefore, could happen to a journalist than to be stricken with blindness in his prime, with twenty-five or thirty years more of life stretching out beyond him and others depending on him for support. Such a misfortune came to Marvin R. Clark, the well known journalist of New York city. In the prime of his manhood, in the full flower of his power as a writer, this brilliant news paper man was stricken. Tomorrow's SENTINEL will tell how, although blind, he has mastered the typewriter and continues his literary work as an author.

There are many exceedingly interesting points in the career of General Grant that have never been made public. Tomorrow's SENTINEL, in a correspondence by George A. Robertson, from Cleveland, we will give a new and interesting anecdote in General Grant's career.

Tom Johnson, the free trade, single taxer congressman of Cleveland, Ohio, who was defeated with so many other candidates for election and re-election this year has had an interesting career, rising as he did from a humble beginning to wealth and fame. Tomorrow's SENTINEL will publish his picture and tell how he conducted his recent campaign, of his tent meetings and why he went into politics.

Frank G. Lenz, the young Pittsburg bicyclist who left New York in June, 1892, on a tour around the world for an American magazine, has not been heard from for several months, and some fear is felt that he has met with foul play or succumbed to disease. Tomorrow's SENTINEL will tell the story of this globe girdler's life.

Besides the above brilliant and interesting articles from the pens of well known writers will be the humorous writings of Bill Nye and Charles B. Lewis. Talmage's sermon, secret society column, fashions, wit and humor, religious reading, puzzle department and other features that will make THE SENTINEL a welcome number in every way.

Edison confesses he is at work on a telepathic machine. When he perfects it, we shall be able at any time to converse with a friend in any part of the world without telegraph or telephone. Edison's theory is that man can think hard enough to produce an electrical current and move the index of a delicately adjusted thought sender. The machine looks like a watch, with letters of the alphabet around its face instead of figures. An index moves readily over the surface, pointing to one letter after another, as desired. The needle of your thought sender and your friend's must be magnetized so as to revolve to the same number of thought vibrations or some multiple thereof. Then when you sit down, look at your machine and think very hard the needle on the dial will move according to the words you frame in your mind. An alarm is fixed to your friend's thought sender. When you concentrate your will powerfully, it produces an electric current in your friend's machine and sounds the alarm, like a telephone bell. This announces to the friend that you are ready to talk in turn he concentrates his will and produces thought vibrations strong enough to ring your bell, and then tells you he, too, is ready. Then the index finger moves around as your thoughts direct it, and you have a lively talk with your best friend. At any rate, that is the idea.

The young man has less chance of rolling through now than he had before. The rich around us, unaware of Europe have not and hold a lengthy, anxious conference over him. It is a fact that personal attractiveness in the case of dollar coupled pure and simple does effect more than good by the very quantity and continuance of counsel. Sometimes the greatest personal men lose their luck and forge valuable remembrances of money that would instantly suggest themselves to an entirely different person.

[illegible]

BEYOND THE CITY

OR, THE IDYL OF A SUBURB

BY A. CONAN DOYLE

(COPYRIGHTED BY J. B. LIPPINCOTT COMPANY.)

(CONTINUED FROM LAST FRIDAY.)

CHAPTER VI.

AN OLD ADAM.

But this was not to be the only eventful conversation which Mrs. Westmacott held that day, nor was she allowed the only person in The Waldenrest who was destined to find his opinions considerably changed. Two or three young families, the Winterbottoms from Anerley and the Cornfields from Gipsy Hill, had been invited by invitations by Mrs. Westmacott, and the Lion was gay in the evening with the laughter of the young men and the bright dresses of the girls. To the older people setting round in their wicker work garden chairs the darting, stooping, springing white figures, the sweep of skirts and twinkle of canvas shoes, the click of the mallets and sharp whiz of the balls, with the continual "Well-a-boy, fifteen all!" of the marker, made up a merry and exhilarating picture. To see their sons and daughters so flushed and healthy and happy gave them also a reflected glow, and it was hard to say who had most pleasure from the game, those who played or those who watched.

Mrs. Westmacott had just finished a set when she caught a glimpse of Clara Walker sitting alone at the farther end of the ground. She threw down the court, cleared the net to the amusement of the visitors and seated herself beside her. Clara's reserved and refined nature shrank somewhat from the boisterous frankness and strange manners of the widow, and yet her feminine instinct told her that beneath all her peculiarities there lay much that was good and noble. She smiled up at her, therefore, and nodded a greeting.

"Why aren't you playing then? Don't, for goodness' sake, begin to be languid and young ladyish! When you give up active sports, you give up youth."

"I have played a set, Mrs. Westmacott."

"That's right, my dear." She tapped her upon the arm with her tennis racket. "I like you, my dear, and I am going to call you Clara. You are not as aggressive as I should wish, Clara, but still I like you very much. Self sacrifice is all very well, you know, but we have had rather too much of it on our side and should like to see a little on the other. What do you think of my nephew Charles?"

The question was so sudden and unexpected that Clara gave quite a jump in her chair. "I—I—I hardly ever have thought of your nephew Charles."

"No? Oh, you must think him well over, for I want to speak to you about him."

"To me? But why?"

"It seems to me most delicate. You see, Clara, the matter stands in this way. It is quite possible that I may soon find myself in a completely new sphere of life, which will involve fresh duties and make it impossible for me to keep up a household which Charles can share."

Clara stared. Did this mean that she was about to marry again? What else could it point to?

"Therefore Charles must have a household of his own. That is obvious. Now, I don't approve of bachelor establishments. Do you?"

"Really, Mrs. Westmacott, I have never thought of the matter."

"Oh, you little sly puss! Was there ever a girl who never thought of the matter? I think that a young man of six and twenty ought to be married."

Clara felt very uncomfortable. The awful thought had come upon her that this ambassadress had come to her as a proxy with a proposal of marriage. But how could that be? She had not spoken more than three or four times with her nephew and knew nothing more of him than he had told her on the evening before. It was impossible then. And yet what could his aunt mean by this discussion of his private affairs?

"Do you not think yourself," she persisted, "that a young man of six and twenty is better married?"

"I should think that he is old enough to decide for himself."

"Yes, yes. He has done so. But Charles is just a little shy, just a little slow in expressing himself. I thought that I would pave the way for him. Two women can arrange these things so much better. Men sometimes have a difficulty in making themselves clear."

"I really hardly follow you, Mrs. Westmacott," cried Clara in despair.

"He has no profession, but he has nice tastes. He reads Browning every night. And he is most amazingly strong. When he was younger, we used to put on the gloves together, but I cannot persuade him to now, for he says he cannot play light enough. I should allow him £400, which should be enough at first."

"My dear Mrs. Westmacott," cried Clara. "I assure you that I have not the least idea what it is that you are talking of."

"Do you think your sister Ida would have my nephew Charles?"

Her sister Ida! Quite a little thrill of relief and pleasure ran through her at the thought. Ida and Charles Westmacott! She had never thought of it. And yet they had been a good field together. They had played tennis. They had shared the tandem bicycle. And there was the thrill of joy and elevation at the first rude quiverings of consciousness. Why, they might be the forerunners of a Mr. and Mrs. Darby and Joan, where people looking back in the black recesses of the past, there was the thought lurking that if Charles proposed in his wooing, Dear Harold Denver would still be free! How he was inconsiderate, how manifestly ill-bred! She crushed it down and forced herself back into a world which jarred upon it, and filled little head Sweetwater with shame at her own baseness. As she turned once more to her companion,

"I really do not know," she said, "whether your engagement—"

"Not that I know of."

"Your speech is startling."

"It could I not get rich. But he may not. Moreover he is a clergyman."

"Quite so. I felt from that it is the [illegible] of which a man [illegible] a curate. He is a little shy, [illegible] I should like to see him [illegible] with her. [illegible] people [illegible] Ida and Jenny [illegible] Jenny for Harry [illegible] Ida [illegible] Harry. But there are all sorts [illegible] which if you will allow me [illegible] opportunity to [illegible] you know, there [illegible] in the garden."

[illegible] Clara [illegible] as [illegible] the [illegible] Ida [illegible] Charles [illegible] Harold Denver [illegible] Which would be best [illegible] Westmacott [illegible] as a mother-in-law [illegible] her only child. He had had second to do to be in many ways the noblest and best young man she had known. If ever she was to love a man, it would be such a man as that. But she must not think of herself. She had reason to believe that both of these men loved her sister. Which would be the best for her? But perhaps the matter was already decided. She could not forget the range of conversation which she had heard the night before, nor the secret which her sister had refused to confide to her. If Ida would not tell her, there was but one person who could. She raised her eyes, and there was Harold Denver standing before her.

"You were lost in your thoughts," said he, smiling. "I hope that they were pleasant ones."

"Oh, I was planning," said she, rising. "It seems rather a waste of time, as a rule, for things have a way of working there-about just as you least expect."

"What were you planning, then?"

"The future."

"Whose?"

"Oh, my own and Ida's."

"And was I included in your joint future?"

"I hope all our friends were included."

"Don't go in," said he as she began to move slowly toward the house. "I want to have a word. Let us stroll up and down the lawn. Perhaps you are cold. If you are, I could bring you out a shawl."

"Oh, no. I am not cold."

"I was speaking to your sister Ida last night." She noticed that there was a slight quiver in his voice, and glancing up at his dark, clear cut face she saw that he was very grave. She felt that it was settled—that he had come to ask her for her sister's hand.

"She is a charming girl," said he after a pause.

"Indeed she is," cried Clara warmly. "And no one who has not lived with her and known her intimately can tell how charming and good she is. She is like a sunbeam in the house."

"No one who was not good could be absolutely happy, as she seems to be. Heaven's last gift, I think, is a mind so pure and a spirit so high that it is unable even to see what is impure and evil in the world around us. For as long as we can see it, how can we be truly happy?"

"She has a deeper side also. She does not turn it to the world, and it is not natural that she should, for she is very young. But she thinks and has aspirations of her own."

"You cannot admire her more than I do. Indeed, Miss Walker, I only ask to be brought into near relationship with her and to feel that there is a sympathy bond between us."

It had come at last. For a moment her heart was numbed within her, and then a flood of utterly love carried all before it. Down with that dark thought which would still try to raise its unfaithful head! She turned to Harold with sparkling eyes and words of pleasure upon her lips.

"I should wish to be near and dear to both of you," said he as he took her hand. "I should wish Ida to be my sister and you my wife."

She said nothing. She only stood looking at him with parted lips and great, dark, questioning eyes. The lawn had vanished away, the sloping gardens, the brick villas, the darkening sky, with half a pale moon beginning to show over the chimney pots. All was gone, and she was only conscious of a dark earnest pleading face, and of a voice far away, disconnected from herself, the voice of a man telling a woman how he loved her. He was unhappy, said the voice, his life was a void; there was but one thing that could save him; he had come to the parting of the ways; here lay happiness and honor and all that was high and noble; there lay the cold killing round, the lonely life, the base pursuit of money, the sordid, selfish aims. He needed but the hand of the woman that he loved to lead him into the better path.

And how he loved her his life would show. He loved her for her sweetness, for her womanliness, for her strength. He had need of her. Would she not come to him? And then of a sudden as she listened it came home to her that the man was Harold Denver, and that she was the woman, and that all God's work was very beautiful—the greensward beneath her feet, the rustling leaves, the long orange shafts in the western sky. She spoke. She scarce knew what the broken words were, but she saw the light of joy shine out on his face, and her hand was still in his as they wandered amid the twilight. They sured no more now, but only wandered and felt each other's presence. All was fresh around them, familiar and yet new, tinged with the beauty of their own new found happiness.

"Did you not know it before? he asked.

"I did not dare to think it."

"What a mask of ice I must wear! How could a man feel so I have done without bringing grief to my dear old father? There was but one way in which I could defy the taint, and that was by having a home influence so pure and so high that it may brace me up against all that drags me down. I have felt that influence already. I know that when I am talking to you I am a better man. It is you who must go with me through life, or I must walk forever alone."

"Oh, Harold, I am so happy!" Still they wandered and the darkening shadows, while one by one the stars peeped out in the blue-black sky above them. At last a chill night wind blew up from the east and brought them back to the realities of life.

"You must go in. You will be cold." "My father will wonder where I am. Shall I say anything to him?"

"If you like, my darling. Or I will in the morning. I must tell my mother tonight. I know how delighted she will be."

"I do hope so."

"Let me take you up the garden path. It is so dark. Your lamp is not lit yet. There is the window. Till tomorrow, then, dearest."

"Till tomorrow, Harold."

"My own darling!" He stooped, and their lips met for the first time. Then as she pushed open the folding windows she heard his quick firm step as it passed down the gravelled path. Along was hit as she entered the room, and there was Ida, dancing about like a mischievous little fairy, in front of her.

"And have you anything to tell me?" she asked, with mock humility.

Ida burst out laughing. "That would be more absurd still."

"Then we will go quietly, and I will look out for the steering. I won't talk about it at all if you would rather not. But I really do love you very much, and you would make me happy if you came to Texas with me, and I think that perhaps after a time I could make you happy too."

"But your aunt?"

"Oh, she would like it very much. I can understand that your father might not like to lose you. I'm sure I wouldn't either if I were he. But, after all, America is not very far off nowadays, and it is not so very wild. We would take a grand piano, and—and—a copy of Browning. And Denver and his wife would come over to see us. We should be quite a family party. It would be jolly."

"May I have it," said he, "for life?"

Ida sat listening to the stumbling words and awkward phrases which were whispered from the back of her hat, but there was something in Charles Westmacott's clumsiness of speech which was more moving than the words of the most eloquent of pleaders. He paused, he stammered, he caught his breath between the words, and he blurted out in little blunt phrases all the hopes of his heart. If love had not come to her yet, there was at least pity and sympathy, which are nearly akin to it. Wonder there was also that one so weak and frail as she should shake this strong man so, should have the whole course of his life waiting for her decision. Her left hand was on the cushion at her side. He leaned forward and took it gently in his own. She did not try to draw it back from him.

"May I have it," said he, "for life?"

"Oh, do attend to your steering," said she, smiling around at him, "and don't say any more about this today. Please don't!"

"When shall I know, then?"

"Oh, tonight, tomorrow—I don't know. I must ask Clara. Talk about something else."

And they did talk about something else, but her left hand was still nestled in his, and he knew, without asking again, that all was well.

[CONTINUED NEXT FRIDAY.]

The Modern Beauty.

Thrives on good food and sunshine, with plenty of exercise in the open air. Her form glows with health and her face blooms with its beauty. If her system needs the cleansing action of a laxative remedy, she uses the gentle and pleasant liquid laxative, Syrup of Figs.

Mothers, Be sure and use 'Mrs Winslow's Soothing Syrup' for you children while cutting teeth. It is the best remedy of all. MaySeoIalwly

Bear River Valley, Utah.

For Dairying, Fruit Growing and Agriculture, unsurpassed. One hundred and twenty thousand acres now ready for cultivation, all under the Bear River canals. Abundance of water at the lowest rates ever offered. Lands all adjacent to two railways, overlooking the Great Salt Lake, which assures a general and healthy climate. Mild winters, delightful summers, the ideal place to build a home in which to spend the balance of your days, surrounded by farm and orchard, which guarantee all the necessities and most of the comforts of life. Address W. E. Hubbard, Immigration Agent, Rio Grande Western Railway, Salt Lake City, Utah. 12wodsf

Half Fare Excursions South.

November 6th and Dec. 4th, via the "Monon." Ask agents for particulars. Mlldeod

ALWAYS THE BEST! ALWAYS THE CHEAPEST!

Popular Goods at Popular Prices.

Lehman's U.S.

34 and 36 Calhoun St., Foellinger Block.

Big Drives in all Departments.

Largest and most complete line of Boy's and Children's Suits or Overcoats in northern Indiana. These goods were purchased late and at now tariff prices. We can therefore offer you special inducements in this department.

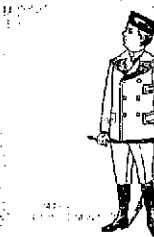

Never before has a Store been launched so auspiciously as ours and we are determined to keep up the good work.

Fair quality heavy underwear.	19c
Good quality woolen Knit Caps.	23c
Child's Suit, good and heavy.	$1.48
Overcoats for boys 4 to 14 years of age.	$1.48
Boy's Ulsters, excellent quality.	$2.50
Boy's Long Pants Suits.	$2.98
Good Knee Pants 25 and 35c quality, at	19c

We are headquarters for Ulsters, just the thing for stormy weather. Large assortment, ranging in price, from

$4.50 to $20.00

Lehman's U.S.

34 and 36 Calhoun St.

A few of the Good Things To which we would call your attention for the present week.

Men's Heavy Working Pants Good $1.00 $150 value. 59c

Men's fair quality overalls Good 50c value. 33c

Men's guaranteed linen bosom, unhandkerchief white Shirt, fully reinforced 39c

An A 1 warm winter mitt, wool black, leather palm. These mitts usually sell at 50c. 25c

Men's Suits from the cheapest to the Nobbiest and Best, they range in price from

$2.98 to $25.00.

Regent Frocks are the latest and most popular thing with the dressy public. We show the greatest line and greatest titters ever produced. They range in price from $12 to $22.50.

Foellinger Block.

At the Standard Factory

in washing and cleaning, to use Pearline. Certainly the enormous amount of it used every year proves it. Millions of women use it, and they like it. And when you see a fashion so universal, so sensible, and so unchangeable, why not adopt it?

There are many things that try to imitate Pearline. Some of them may be more or less successful for a while—but the public is learning "You can't fool all the people all the time" and the women who want the best time to wash with one that is absolutely safe will continue to use Pearline, made only by JAS. PYLE, New York.

PEARLINE

We Pay for Ideas

We need TWENTY or MORE original and striking designs for Newspaper Advertisements of SANTA CLAUS SOAP. The above features, The Nobbiest Little Kid Product, enable us to pay $10 Each for the best designs received prior to Dec. 1st. Contest open to all. Any person may compete with as many designs as desired. Size of design, 7 inches wide by 10 inches long, or 5½ inches wide by 8½ inches long, or 3½ inches wide by 5 inches long. Drawings may be made either in pen and ink or pencil. Artistic ability and originality will count. Any person may compete with one design or more. Designs must be received before the 1st of December. Competition for competent, acceptable advertisements will pay

$10 Each

Directions.—Make drawings with black ink on heavy white paper, or card board. Do the work in outlines. Elaborate shading will not print well. Space to appear well to be worth attention. Draw to large scale if you prefer, but have design square. Sketches in rough may do for ideas. If finished good enough leave it rough and still give your ideas. Avoid poetry. Get up an idea that will make you buy Santa Claus Soap.—Santa Claus is a pure, high-grade Soap—made for laundry and general household purposes. Its merits speak for itself. Its generous praise. Sold by all grocers, wholesale and retail.

Do your best, and send results promptly. Address (copy)

N. W. AYER & SON,

Newspaper Advertising Agents,

PHILADELPHIA.

CALIFORNIA in 3½ Days

Without change of cars. All meals served in dining cars. Palace drawing-room sleeping cars and tourist sleepers are run through to San Francisco without change, with annex sleeping cars to Los Angeles, leaving Chicago daily via

THE North-Western Line

Variable route tourist tickets, taking in all principal points of interest, and allowing special privileges without extra cost, on sale at

VERY LOW RATES.

Detailed information and descriptive pamphlets will be mailed free on application to W. A. THRALL, General Passenger and Ticket Agent, Chicago. Agents of connecting lines sell tickets via the

CHICAGO & NORTH-WESTERN RY.

INDIANAPOLIS EXCURSION.

Grand Lodge and Grand Encampment I. O. O. F. of Indiana.

Only one fare ($3.60) for the round trip via the "Muncie Route," Nov. 20th and 21st, good returning until Nov. 23rd. 15 5t

Hot Springs, Arkansas, Via Wabash Railroad.

May be reached Nov. 18th, 19th and 20th at one fare for the round trip, tickets good returning until Nov. 30th account Mississippi Valley Medical association. Inquire of agents of the Wabash line for further particulars. 8 10t

NOTICE.

Change of Time on Nickel Plate Train No. 3, West-bound.

On and after November 18th, our No. 3, which arrives at 1:45 p. m. and leaves at 2:05 p. m., will arrive at 1:05 p. m. and leave at 1:15 p. m., arriving at Chicago at 7 p. m.

M. C. BARKER, Dist. Pass. Agent.

153t

Better Every Year.

Time was when the "glorious climate of California" did not attract tourists. But year after year the tide of travel sets in stronger and stronger every fall and winter toward this favored region. There is no climate like it on this continent for a winter resort, and the usual fine service on the Union Pacific system has this season been brought to a degree of perfection which leaves nothing to be desired.

For further information call on your nearest ticket agent or address

E. L. LOMAX,

General Pass. and Ticket Agent,

20dawtf Omaha, Neb.

Meeting of Grand Lodge, I. O. O. F., At Indianapolis, November 19, 20, 21, 1894. Half Fare Excursion Rates Via Wabash R. R.

For the above occasion the Wabash Railroad will sell round trip tickets at half fare, good returning until November 23d. For particulars apply to Wabash Ticket Office or Telephone No. 6. 154t

"Sights and Scenes in California,"

is the name of one of the recent publications issued by the Passenger Department of the Union Pacific System.

It deals minutely with every resort of health or pleasure within its assigned limits, and will be found bright and interesting reading. It is doubly interesting to those who desire to escape the rigorous winter which will soon be upon us. For a copy of this interesting pamphlet, address E. L. Lomax, General Passenger and Ticket Agent, Omaha, Neb., and remember that the Union Pacific offers superior service to the California tourist, Pullman Palace Sleepers and Dining Cars, Chicago to San Francisco, and Pullman Colonial Sleepers from the Missouri River to San Francisco.

For further information call on your nearest ticket agent or address

E. L. LOMAX,

General Pass. and Ticket Agent.

20 d w tf Omaha, Neb.

Have your Sights and Scenes of the World bound at THE SENTINEL office. tf

Tours in the Rocky Mountains.

The "Scenic Line of the World," the Denver & Rio Grande Railroad, offers to tourists in Colorado, Utah and New Mexico the choicest resorts, and to the trans continental traveler the grandest scenery. Double daily train service with through Pullman sleepers and tourists' cars between Denver and San Francisco and Los Angeles. For illustrated descriptive pamphlets write

S. K. HOOPER,

225dwtf G. P. A., Denver, Col.

The Great Rock Island Route.

Pennsylvania Lines.

Trains Run by Central Time.

Trains depart from Pennsylvania Station Fort Wayne, Ind.

East Bound.	West Bound.
*5 30 a. m.	*2 30 a. m.
*6 35 a. m. From Chi.	*3 05 a. m. Limited
12 55 p. m.	*5 00 a. m.
*4 00 p. m.	11 45 a. m.
*5 30 p. m. Limited	1 40 p. m.
*7 10 p. m. Cent'lus	*3 00 p. m.
10 55 p. m. From Chi.	*9 25 p. m. From Crestline.

Wabash Line

Trains Carrying Passengers Leave FORT WAYNE. Schedule of May 6, 1894.

GOING EAST.	DEPARTS.
New York and Boston Express, daily	4 05 a. m.
Toledo Express, except Sunday	10 45 a. m.
Atlantic Express, daily	1 32 p. m.
Local Freight	4 05 a. m.
Lafayette Accommodation, arrive, except Sunday	11 35 a. m.

GOING WEST.	DEPARTS.
Pacific Express, daily	2 05 a. m.
Kansas City Fast, except Sunday	1 50 a. m.
Lafayette Accom'n, except Sunday	3 00 p. m.
St. Louis Mail Ex., daily	3 00 p. m.

INDIANAPOLIS TIME CARD.

Ar Fort Wayne.	At Indianapolis
8 05 am	2 00 am
12 35 pm	9 00 am
3 30 pm	11 00 am
11 45 pm	3 00 pm
Lv Indianapolis	At Fort Wayne
7 00 am	1 00 am
10 00 am	6 00 am
2 00 pm	4 00 pm

Through New York Palace Sleeping cars, elegant cars and new freight cars on New York routes. Also Pullman Palace cars and dining cars on Pacific Limited express.

Kansas City express and Cannon Ball has new free reclining chair and Palace sleeping cars to Kansas City without change.

R. S. KELLOGG, Passenger and Ticket Agent, Fort Wayne Ind.

GRAND RAPIDS & INDIANA R'R.

GOING NORTH.	DEPARTS.
*For Grand Rapids and North	Lv. 2 30 am
	Lv. 7 40 am
	Lv. 4 50 pm
Ston Richmond	At 10 35 pm

GOING SOUTH.	DEPARTS.
*For Richmond and Cincinnati	Lv. 5 45 am
	Lv. 12 20 pm
	Lv. 11 40 pm
*From Grand Rapids	Ar. 1 30 pm

*Daily. †Daily except Sunday.

LAKE SHORE & MICHIGAN SOUTHERN RAILWAY—Fort Wayne Branch.

SOUTHBOUND.	DEPARTS.
No. 12 New York Express	3 55 pm
No. 14 Chicago Express	1 55 pm
No. 18 Mail	10 00 am
No. 16 Detroit & Intl'ate Express	1 55 pm

NORTHBOUND.	DEPARTS.
No. 11 New York Express	12 05 pm
No. 13 Chicago Express	12 05 pm
No. 17 Mail	11 40 am
No. 15 Detroit & Intermediate Ex.	4 45 pm

NICKEL RATE.

The New York, Chicago & St. Louis R.R.

EAST.	Arr.	Dep.
N. Y. & Boston Express	*9 15 am	*9 25 am
Cleveland Mail	12 30 pm	12 45 pm
Fast Express	*8 45 pm	*8 55 pm
Local Freight	4 00 pm	7 05 am
Lake Erie Accom.	11 30 am	11 35 am

WEST.	Arr.	Dep.
Chicago Express	*9 10 am	*9 30 am
Chicago Mail	12 45 pm	12 55 pm
Western Express	*4 30 pm	*4 40 pm
Local Freight	10 00 am	10 05 am
Boston Express	7 00 am	7 05 am

*Daily. †Daily except Sunday.

Through Tickets to Chicago, Through Buffet sleeping cars to Chicago, Through tickets to points at lower rates and baggage checked to destination.

M. C. BARKER, District Pass. Agt.

Depot of Wabash R.R.

FREE. C. & L. S. R. AND L. E. & W.

NORTH BOUND—LEAVE FORT WAYNE.	ARRIVE FORT WAYNE.
No. 8 Accommodation	Arrive 11 45 a. m.
No. 10 Local	3 00 p. m.
No. 12 Local	10 00 p. m.

SOUTH BOUND—LEAVE FORT WAYNE.	ARRIVE FORT WAYNE.
No. 7 Accommodation	Leave 7 15 a. m.
No. 9 Local	1 30 p. m.
No. 11 Local	8 00 p. m.

Daily except Sunday. *Daily.

Cincinnati and Indianapolis Time card.

Leave Fort Wayne.	Arrive Indianapolis.	Arrive Cincinnati.
3:15 a. m.	11.30 a. m.	3:05 a. m.
4.30 p. m.	10.25 p. m.	10.50 p. m.

Leave Cincinnati.	Leave Indianapolis.	Arrive Fort Wayne.
4.00 a. m.	6.50 a. m.	11 05 a. m.
3.20 p. m.	4.00 p. m.	10 10 p. m.

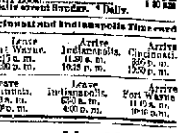

SCHERMAN & KLABEN, Funeral Directors and Embalmers, No. 68 W. Main St., Fort Wayne Ind. TELEPHONE No. 168. Office Ind. Res. 168 and 168. for office, No. 228

Get your World's Fair books bound at THE SENTINEL office. tf

Get your World's Fair books bound at THE SENTINEL office. tf

Subscribe for THE SENTINEL.

Young Girls Suffer

From the same causes which make so many women miserable. This being the case, what is your duty, most loving mother? You know that irregularity, suspension, or retention, severe headaches, waxy complexion, depression, weakness, loss of appetite and interest means trouble. *Lydia E. Pinkham's Vegetable Compound* should be given at once.

It is the most effective remedy for irregularity or suspended action known to medicine.

Twenty years of unparalleled success and 20 thousand women confirm its power over all those dreaded diseases peculiar to women. All druggists have it for you.

Accept the truth and be well.

WANTED.

WANTED—Ladies to write at home; $20 weekly; enclose stamp. Louise Smith, Milwaukee, Wis. 5-10t

WANTED—Plain sewing, by an experienced seamstress. Call on or address, Mrs. Lizzie Thiebault, 290 East Washington street. 5-tf

WANTED—If you are a Catholic, and will work for $18 per week, write MacConnell Bros., 11 Franklin Street, Boston, Mass. M-mw

WANTED—Office Assistant. Salary $60. Fare paid here. Reference. Enclose self addressed stamped envelope. President, Box F, Chicago. 11-2t

WANTED—A partner in a patent that will take an interest in business for the Calhoun right. Inquire of F. C. Lueill, 17 Harrison street, upstairs. 11-2

WANTED MAN: Good talker, to solicit nursery trade, will pay salary and commission, apply now. Lake Brothers Co., Nurserymen, Chicago, Ill. Oct 13w-6mo

WE WANT A SALESMAN who travels, to sell our goods for spring trade. Dress Goods, Cottonades, Jeans, Ginghams, Blankets, etc. THE PURSELL DALE MILLS. 10-2w Box 50, Philadelphia, Pa.

WANTED—Salesmen in every county—$75 month and expenses. Office, furniture, advertising furnished. Goods monopoly. Experience unnecessary. Address K. F. Co., 51 Colorado Building, Boston, Massachusetts. oct 17-cod-3ot

WANTED—We have money to loan on improved city property, in sums to suit the borrower. Also on improved farm property. We can give you first class insurance on your property. Houses to rent in different parts of the city.
SCHRADER & WILSON,
7 Court St., 1st. floor.

FOR RENT.

FOR RENT—Cheapest rents in the city in the Arcade, central, only 80 feet from Calhoun St. on W. Berry. 4-tf

FOR RENT—Nicely furnished front room; also furnished rooms for light housekeeping. Inquire 35 Brackenridge St. 23 16e

FOR RENT—Nicely furnished room with all modern improvements, on E. Berry St. Apply at Randall Cycle Co's, 31 West Berry St. 12 tf

FOR RENT—House on Grant Avenue, opposite Berghoff Brewery. Five rooms and bath, gas for light and heat (much room), $8.00 per month. Enquire at 175 Calhoun st., corner Lewis. 15-tf

FOR RENT—Nine-room house, newly painted and remodeled, with good barn, gas and water in house, bath room, hot and cold water; location best in the city. Inquire of Mr. J. Dickerson, No. 13 Lafayette St. 1-tf

FOR RENT—To a reliable tenant, a good house on West Jefferson street, in a healthy, pleasant locality; good neighborhood. House contains 8 rooms, all newly papered and painted. Cellar, cistern, well, gas. Rent quite reasonable to suit times. Apply to D. Kestel, 215 Creighton avenue. 11-2

FOR RENT—Elegant store room on Court St., 20x150 feet, running through the block to Clinton, 80 new oak front, fine light, very cheap rent. Also a fine suite of offices in Foster block. Also double store room in Aldine block, on East Berry street. Inquire of the Foster Furniture Co. oct 17-tf

FOR SALE.

TAKE NOTICE—I have plenty of city property to sell or exchange for farms, large or small, and a few farms which must be sold in the next 30 days, so if you are looking for a bargain don't delay, but call at once. 33 Calhoun St., R. C. Niswonger & Co.

LOST.

LOST—An account book. Finder will please return same to 31 Arcade.

LOST—Wednesday afternoon on or near Calhoun St., a man's new right hand kid glove. The finder will confer a favor by leaving the same at Turner's grocery, on Harrison Street.

MISCELLANEOUS.

ANYBODY troubled with a cough or cold, after la grippe or throat trouble, call and try my lung syrup. It never fails to cure. No. 14 Murry street. tf

THE YOUNG WOMEN'S CHRISTIAN ASSOCIATION of Fort Wayne invites the employers and employes of this city to make use of our employment bureau. We endeavor to make this a means whereby women who give good reference can promptly find employment, and whereby employers can be sure of trustworthy helpers. Office hours for applicants, each day from 2 to 11 a. m., at the Y. W. C. A. rooms, 25 West Wayne street. 23-tf

HUMANE SOCIETY NOTICE.

All parties having knowledge of acts of cruelty to animals or children will greatly favor and assist the Fort Wayne Humane Society by telephoning or writing such information to Officer Schlaudroff, 81 Clinton street. Telephone F. 95.

PROFESSIONAL.

DOCTOR MARY WHERY

Office and Residence 26 Madison St.

Specialty—Diseases of Women
Hours: 9 a. m. to 4 p. m. and 7 to 8 p. m.
Telephone 470.

We import more because we sell more. We sell more because our prices are 25 per cent. lower than elsewhere.

We have just received a large shipment, and ask you to see it.

English Decorated China Dinner Sets, 112 pieces, $9.00.

American Decorated China Dinner Sets, 102 pieces, $12.50.

New and Beautiful China Decorated Chamber Sets, $3.00 to $30.00.

Lamps, Silk Shades, Banquet and Piano Lamps.

Roger Bros. 1847 Silver Plated Knives, Forks and Spoons.

WARD'S ♦ CHINA ♦ STORE,

5 West Columbia street, sign of Iron Dog.

TALKS OF TRADE.

Scissor Grinder: How is business?
Rag Man: Picking up. How's yours?
Scissor Grinder: Pretty dull.

A REGULAR MASCOT.

Deacon Fowler: Lod, Brudder Snodgrass, what makes dat chiles laigs dat shape? Hu?

Mr. Snodgrass: He was born Parson, while a "Rainbow" was in de sky.

RAILWAYS AND SHOPS.

Ed. White, a Freight Handler, Has a Leg Broken.

John F. O'Malley Passes Through This City—Kerr Murray Works to be Enlarged.

C. E. Wells, Wabash trainmaster, was here last evening.

Mrs. Charles LaRue, wife of the Pittsburg train dispatcher, is quite sick.

William Tougee, the well known Pittsburg engineer, is off duty on account of sickness.

Fred Rebling, of the Wabash boiler shop, is suffering with an ulcerated tooth and is off duty.

It is expected that the Wood power generator, a new invention, will be ready to test tomorrow.

Nickel Plate Conductor Hibbinger has returned to his work on the road after a few days' absence.

Hon. C. B. Stewart, of Lafayette, the Wabash railway's attorney, was in the city on legal business today.

Brakemen S. A. Buchanan and D. C. Potts, who were sick, have returned to their duties on the Nickel Plate.

Rev. Green, the colored janitor at the electric light works, has gone to Van Wert county to hunt for a few days.

The Electric Light company today shipped an alternating machine of 1,000-light capacity to Webster, Mass.

Master Mechanic F. W. Morse, who accompanied the Wabash officials on their inspection tour, has returned home.

W. L. Greenhalgh, traveling auditor of the Wabash, is here checking up accounts in the ticket and freight offices.

James Deininger resumed work in the Bass machine shops this morning, after a few days' absence on account of an injured foot.

Conductor Charles Bell is temporarily running a Nickel Plate passenger train and Conductor Danbow has Mr. Bell's freight run.

Mrs. Gus Freimuth, wife of the watchman at the electric light works, was taken worse last evening. She was feeling badly this morning.

R. C. Houston, agent for the Monon at Frankfort, Ind., has resigned to take the agency of the Toledo, St. Louis and Kansas City at Marion, Ind.

One of Conductor Conley's brakemen was taken sick at Bellevue yesterday, and Brakeman F. I. Stump was sent down to that city to take the sick man's place.

Charles Green, one of the electric light works' construction men, has gone to Youngstown, Ohio, to install an electric light plant for the Ohio Steel company.

The American Express company has elected Henry M. Whitney a director. He is a brother of Ex-Secretary of the Navy William C. Whitney. This is said to be the first time the company has gone outside of express circles for a director.

The smoke stacks and breeching for the Wabash boiler rooms at Ashley, Ind., are being built in this city and will be completed tomorrow.

The reorganizers of the Valley road of Ohio have got all the security holders in line and the road will in due season pass under control of the Wheeling and Lake Erie.

William Shilonda, the engineer having charge of the Pennsylvania company's electric plant, who has been ill for the past few days, resumed his duties yesterday.

The Pittsburg commenced running its race trains this morning between Chicago and Roby. The trains are of ten coaches each and they make three round trips per day.

The Logansport Pharos says: "The Andrews Signal revives the old chestnut that there is a probability of the Wabash shops being removed to that place from Fort Wayne."

James A. Keegan, master mechanic of the Grand Rapids and Indiana road, came down from Grand Rapids this morning and is the guest of the Pennsylvania local officials today.

It is stated that the actual figures for October will show a falling off in earnings with the Chicago, Burlington and Quincy, as compared with October, 1893, of nearly one million dollars.

P. M. Arthur, chief of the Brotherhood of Locomotive Engineers, has been in Pittsburg for two or three days to hear the grievances of some of the engineers on the Pittsburg and Lake Erie.

A new time card goes into effect on the Nickel Plate Sunday. The only important change in the passenger service will be in train No. 3, which will be due here forty minutes earlier than formerly.

William Brennan, machinist at the electric light works, was surprised by a number of his friends last evening. The affair was in celebration of Mr. and Mrs. Brennan's seventh wedding anniversary.

New employes at the electric light works: H. Wagner, instrument maker; A. Sorva, armature winder, and J. Ashley, apprentice. The force of workmen at the works is now greater than it has been for several years.

D. W. Kyle, brakeman on the Nickel Plate, had his right hand badly mashed between the drawbars yesterday. His hand is badly injured, but it is not thought he will lose the member unless blood poisoning sets in.

The Kerr Murray Manufacturing company is having plans made for an additional foundry building. Since the company engaged in the manufacture of small castings it has all the business it can handle and needs more shop room.

Bellevue Gazette: "Adam Glasgow, who for four weeks past has been off duty on account of illness, on Tuesday went to Fort Wayne and reported for work, coming out today in charge of the throttle. Mr. Glasgow is one of the most faithful engineers in the Nickel Plate service."

M. J. Ryan, the fireman who buried his wife at Plymouth Saturday, has returned to the city and will resume his work on the Pittsburg road in a few days. Mr. Ryan has worked for the Pennsylvania company since January, 1892. The newspapers yesterday said he was a new employe.

Ed. White, a Wabash freight handler, was taken to the company's hospital at Peru today. At 4 o'clock yesterday afternoon Mr. White was assisting in moving a heavy box on a hand truck from a freight car to the warehouse, and in passing through the door his leg was caught between the jam and the box and one of the bones was broken. Dr. Stemen was called and when he discovered the extent of the injuries he ordered the man taken to his room, No. 114 Calhoun street, where the broken bone was set. White is a young man and is single.

The Monon people are pushing the work of building their new shops at Lafayette, and the walls of some of the buildings are nearly ready for the roof, while the round house is already under roof. The shops, when completed, will be a credit to the company and a decided addition to the manufacturing interests of Lafayette.

Trainmen are complaining of the burglarizing of cabooses when standing in the yards at different points on the lines. Clothing or anything else which the thieves can carry away, is taken. A Lake Erie and Western caboose, night before last, standing at Tipton, was robbed of $60 worth of clothing and other articles.

Claude Granger, a switchman in the employ of the Pennsylvania company at the east yards, had the thumb and ring finger of his left hand smashed while making a coupling last night. The injured fingers were amputated by Dr. Stemen. About two weeks ago the unfortunate man met with a similar accident and lost two fingers of his right hand.

The Wabash Plaindealer has the following concerning a former well known railway man of this city: "Colonel Doebler, the handsome and accomplished master mechanic of the Michigan division of the Big Four, has a new office. A smoking car, No. 122, from the Chicago division, has been run in on the spur west of the shop, the seats removed, and a long table fixed up on the north side of the car for Fred Johnson and the clerks. Colonel Doebler has a private office partitioned off in natural wood in the west end of the car. The quarters are comfortable, if not elegant."

It is understood that the office of general manager has been abolished by the Lake Shore, and Mr. Caldwell, who has held that position since John Newell's death, will hereafter perform the duties of president exclusively. When no official announcement has been made, it is generally believed that the duties of the general manager will devolve on General Superintendent Canniff. The title of general manager, which has for years adorned the door of the office now occupied by Mr. Caldwell, in the Lake Shore building, with that of president, has been erased by President Caldwell.

The Sentinel reporter had the pleasure of eating venison last evening, through the kindness of Mr. William Hill, of the Nickel Plate, whose son Frank had shot and shipped a fine deer home. The animal weighed 150 pounds. It was shipped here entire, and the skinning and dressing process afforded the members of the family and some of the neighbors, who came in to see the animal, considerable amusement. The only one in the party who had seen a deer skinned was Mrs. Ed. Gallagher and she it was who performed the operation after several others had made a failure of it.

The lines of the Western Passenger association met at Chicago yesterday and used up the entire day considering the question of half-fare permits for the coming year. After a long debate it was decided that all clergymen permanently located can have a permit on the indorsement of the railway agent at the town where the clergyman may be residing. All others, such as evangeliste, members of the Salvation army and other societies, must present their applications to the chairman of the Western Passenger association, at whose discretion the permits will be issued. All the lines have not agreed to this agreement, but it is expected that they will do so in a short time.

John F. O'Malley, ex-state senator, sporting man and ward heeler, who is under arrest at Chicago for a multiplicity of alleged crimes, passed through this city yesterday morning on the Pennsylvania limited, No. 5, en route from New York to Chicago. He was met at this place by a friend named Lyman and the two men left the train at Englewood, hired a hack and drove into Chicago, where O'Malley surrendered himself to Chief of Police Shea. John Walsh was the conductor of the train which carried O'Malley, and as soon as he reached his boarding house he was besieged by newspaper reporters, who had heard of the ex-senator's arrival, and interviewed concerning the matter.

The prison committee of the State Board of Charities met at the prison north yesterday afternoon to investigate the charges alleging ill-treatment of convict Harter, of Indianapolis, who has been returned to his home in a dying condition. The secretary announces that nothing will be made public until the investigation is concluded. The warden has renewed his denial that there was neglect, and he adds that if there is any truth whatever in the charge as made by the Harters he will resign his wardenship.

SPLENIC FEVER.

Several People Contract It From Eating Diseased Meat.

NEW YORK, Nov. 16.—W. H. Seymour, United States consul at Palermo, who arrived today by the steamer Letimbro, reports that Anthrax or splenic fever prevails to an alarming extent among the cattle of that district. Several people have died on account of their eating the flesh of cattle so affected.

NOTICE.

Change of Time on Nickel Plate Train No. 3, West-bound.

On and after November 18th, our No. 3, which arrives at 1:45 p. m. and leaves at 2:05 p. m., will arrive at 1:05 p. m. and leave at 1:15 p. m., arriving at Chicago at 7 p. m.

M. C. BAKER,
Dist. Pass. Agent.

Awarded
Highest Honors—World's Fair.

·DR·
PRICE'S
CREAM
BAKING
POWDER
MOST PERFECT MADE.

A pure Grape Cream of Tartar Powder. Free from Ammonia, Alum or any other adulterant.
40 YEARS THE STANDARD.

Highest of all in Leavening Power.—Latest U. S. Gov't Report

Royal Baking Powder
ABSOLUTELY PURE

DR. M'CORISH

Is Sinking Rapidly and Cannot Live Long.

PRINCETON, N. J., Nov. 16.—Dr. James McCorish passed a quiet night but is gradually sinking and has not long to live. Prof Hunt offered prayer for the venerable doctor at morning chapel, after which Dr. Francis Patton made a few remarks in the course of which he said: "Mr. McCorish is suffering no physical pain and is dying of weakness resulting from old age. The doctor is very low and in all human probability will not live throughout the day. He approaches the gates of Heaven calm and peaceful with christian fortitude and an unshaken faith."

GENERAL WEI.

Chinese Commander Beheaded for Cowardice.

LONDON, Nov. 16.—A special dispatch from Shanghai says that General Wei, one of the Chinese commanders at the battle of Ping Yang, where the Chinese were utterly defeated with heavy loss, was beheaded to lay for cowardice during that engagement.

YOKOHAMA, Nov. 16.—Dispatches received here from the headquarters of the Japanese army operating against Port Arthur, say that Field Marshal Oyama was expected to attack that place yesterday or today. The Chinese force defending Port Arthur is estimated to amount to 16,000 men of all arms.

HUNG HIMSELF.

A Prominent Baptist Preacher Who Was Eighty-Nine Years Old.

MIDDLESBORO, Ky., Nov. 16.—Rev. Richard Carroll, a prominent Baptist preacher, hung himself near Maynoroh-ville. He was eighty nine years old and had been preaching sixty five years.

Will be a Strike.

UNIONTOWN, Pa., Nov. 16.—The talk of a strike in the coke regions has not yet materialized, but President Davis, for the miners in that district, says that the men are organizing solidly and that the only way a strike can be averted is for the operators to advance the selling price of coke and at the same time advance the wages of the workmen.

Bishop Dead.

SAN ANTONIO, Texas, Nov 16.—Bishop John Claudius Neras, of the Catholic diocese of San Antonio, died at his home in this city, after a lingering illness. Deceased was born at Auz, France, January 12, 1828.

MAN MISSING.

Suspicioned of Being Murdered by Unknown Parties.

SANTIAGO, Mexico, Nov. 16.—A stir has been created in railroad circles in this country by the mysterious disappearance of C. W. Husted, chief train dispatcher of the Mexican National railroad at this place. He left his desk several days ago and nothing has since been heard from him. It is thought that he has met with foul play.

BEST OF MEATS.

A new Meat Market has been opened by

HENRY F. HILGEMAN

—AT—

121 West Jefferson Street.

He will keep on hand the very best of FRESH and SMOKED MEATS. Mr. Hilgeman will also continue his Grocery and Provision Store and occupy two rooms in connection with the business. Telephone 86.

MASONIC TEMPLE.

Sat. Eve., Nov. 17.

The Roaring Farce Comedy

"Down By the Sea."

Benefit K. of P. Lodge.

Songs, Dances, Medleys, Fancy Dances, Choruses, and Laughs.

INDIANA RUG MFG'R

Has moved to 171 Broadway, where we will be pleased to greet all our old patrons as well as many new ones. All work guaranteed first-class.

J. W. HICKMAN, Proprietor.

A B C Arnold's Bromo-Celery.

Splendid curative agent for Nervous or Sick Headache, Brain Exhaustion, Sleeplessness, special or general Neuralgia; also for Rheumatism, Gout, Kidney Disorders, Acid Dyspepsia, Anæmia. Antidote for Alcoholic and other excesses. Price, 10, 25 and 50 cents. Effervescent.

THE ARNOLD CHEMICAL CO.
151 S. Western Avenue. CHICAGO

Sold by all Druggists.

Have You Seen the NEW FALL AND WINTER STYLES AND PATTERNS —AT— A. FOSTER'S Merchant Tailoring Establishment,

No. 15 W. Wayne St.

If not, go and see them at once. Prices away down to hard pan.

PICKARD BROS.

12 and 14 E. Columbia St.

FORT FURNITURE.

Renders the home secure from all assault of domestic discontent and unhappiness. The Japanese use modern furniture like ours and thus offer an unassailable front to the Chinese. Let us fortify your house and make it as impregnable as Gibraltar with appropriate pieces from our Autumn stock filled to the roof with the latest ideas for every room from parlor to kitchen. We silence all opposition with our irresistible price-battery that sweeps every-thing before it and carries the public by storm. These are shots that strike home and take the town, to a house. Come while there's plenty ammunition left. Don't miss this place.

RANGES

A Snap.

Is our one dollar, narrow cane seat, high back, stout and well braced antique oak dining chair. Yes, it is a fact that just such dining chairs are being sold in this city right at this time for $1.25 to $1.50 a piece, and too true is it that most of them are not oak at all, but elm. Which do you prefer, our splendidly braced and well made oak chair at a dollar or somebody else's elm, unbraced, dining chair at the same or a greater price?

YOUNG PEOPLE

About to start housekeeping will make a mistake if they do not make a thorough inspection of our well stocked warerooms before purchasing their furniture and stoves. Our furniture and stoves are of the grade that it is always the nicest and most economical to buy.

STOVES

PICKARD BROS.,

Headquarters for Stoves and Furniture.

12 and 14 East Columbia Street.

STORE ♦ OPEN ♦ EVERY ♦ EVENING.

Don't Wait . . .

For Winter to Drive You In!

COME now and select from our New, Full and Complete Stock of—

Fall and Winter Clothing.

We are starting out this season with the Finest of New and Stylish

OVERCOATS - and - SUITS

At Prices Unparalleled in the History of Trade.

Our Stock of Overcoats is More Complete Now than it can be later.

Come Early and Select at Your Leisure from Our FULL STOCK.

PIXLEY & CO.,

16 and 18 East Berry Street. - - - 16 and 18 East Berry Street

DO not Forget to Secure Some of the Bargains

—AT OUR—

Special Book Sale!

We Mention a few of Them—

Rollins Ancient history, 4 vol	$2 10
McCauley's History of England, 5 vol	1 25
Plutarch's Lives, 4 vol	2 50
Gibbon's Roman Empire, 4 vol	2 50
Hume's History of England, 6 vol	4 50
Prescott's Ferdinand and Isabella 3 vol	1 35
McCarthy's History of Our Own Times, 2 vol	1 75
Guizot's History of France, 8 vol	4 50
Shakespeare, 7 vol	1 75
Continental Monarchies, 7 vol	7 50
Queens of England, 6 vol	7 50

500 Volumes, Retail Price 75c to $1.50, Our Price, 50c Each.

500 Volumes, 16mo., Cloth bound, Our Price 22c. Everything else accordingly low in price.

STAHN & HEINRICH,

116 Calhoun St., (Schmitz Block.)

GRAND EXCURSION,

1⅓ Fare for the Round Trip,

Wednesday, November 14,

Good Returning Nov. 15.

$3,000 IN PREMIUMS. Competition open to the world.

FIRST ANNUAL EXHIBITION —OF THE— INDIANA Pigeon And Pet Stock ASSOCIATION

AT TOMLINSON HALL INDIANAPOLIS.

NOV. 12 and 17.

The Largest Variety of Birds and Animals Wild or Domestic ever seen or exhibited, consisting of

Pigeons, Pet Stocks, Birds, Toy Dogs, Cats, Ornamental, Poultry, Bantams, Monkeys, Aquarium Exhibit, etc.

For Premium List or other, information, address,

HARRY TUTEWILER Sec'y.

1⅓ Fare For The Round Trip

—ON THE—

Lake Erie and Western R. R.

FALL SUITS,
NEW GOODS,
NEW Patterns.

Just Received a Full line of New Fall Suitings.

Prices to Suit The Hard Times.

Call and Examine the Stock and Leave Your Measure before the Fall Rush Commences.

Fred Hardung,

N. W. Corner Main and Clinton Sts.

Have your Sights and Scenes of the World bound at THE SENTINEL office. tf

Subscribe for the SENTINEL.

DR. YOUNGE'S

Medical and Surgical Institute.

Our readers should bear in mind that Dr. J. W. Younge is at his office in this city Thursdays, Fridays, Saturdays and Sundays, of each week. This affords an excellent opportunity for the citizens of this city and county to consult this eminent specialist close to their homes. He has performed many marvelous and seemingly miraculous cures of prominent people all over this country. Dr. Younge stands in the foremost rank of his chosen profession, and is highly esteemed by all of our best citizens. He is considered a reliable, trustworthy and honorable physician, well worthy the large and lucrative practice he has had for many years. A number of our best citizens have been cured of long standing chronic diseases, by him, among whom are Wm. E. Labby, J. W. Lacklin, Samuel G. Kumfer, L. W. Noble, Martin Noesk, Edward Reardon, P. G. Silliman, D. P. Augustine, Milton Avery, Fred S. Bothner, and hundreds of others. There is no physician in this state that treats as many cases of chronic and private diseases as does Dr. Younge, or that has as good success. He has been located in this city nearly twenty years, during which time he has had the largest and most successful practice in the state. Dr. Younge has examined and prescribed for two thousand, three hundred and sixty-seven patients since the first day of last January, and has sent medicine to three hundred and forty-six patients residing in seven different states. The fact that today he is more widely recommended by grateful people whom he has cured in every walk of life, than any other specialist in the United States, is not astonishing. Dr. Younge makes people well and that is the secret of his great success. His institute is located at the corner of Calhoun and Lewis streets, opposite Library Hall. Office days, Thursday, Friday and Saturday.

The Best Bargain

—IS A—

Full Measure of Value.

And the full measure you are sure to receive when buying a STANDARD, and as to value it is positively the best SEWING MACHINE on the market.

Don't take our word for it but ask those who speak from experience and consult your own ingenuity after a fair trial.

You may not yield readily to persuasion but you will find it difficult to resist the evidence of your own eyes.

Call and examine the Standard at 38 and 40 East Columbia St.

PFEIFFER & SCHLATTER,

Exclusive Agents.

J. M. E. RIEDEL,

ARCHITECT.

SCHMITZ BLOCK, 3d Floor

E. KRAMER,

SIGN - PAINTER

90 E. MAIN STREET.

Finest and Best Work. Cheapest place in the city.

FT. WAYNE LOAN OFFICE. Est'd 1870. The Tried, The Tested. Money, any amount Loaned on Valuables.

We deal in DIAMONDS, WATCHES, Carpets, Musical Goods, TRUNKS AND VALISES.

GREATEST BARGAIN HOUSE IN INDIANA. HORACE MARIOTTE PAWNBROKER, 50 East Columbia Street.

ESTABLISHED 1846.

J. C. PELTIER,
17 W. Wayne St.

Office Telephone No. 82
Residence Telephone No. 95

D. D. WEISELL & SON DENTISTS
EAST BERRY ST. PIXLEY & LONG BLOCK

G. W. BRUNS & CO.
PLUMBERS.

Agents for the Goodrich Self-Heating Folding Bath Tubs
105 CALHOUN STREET.

OHIO MILITARY INSTITUTE. [illegible]

BUSINESS DIRECTORY

INSURANCE.

JAMES E. GRAHAM,
Attorney at Law.
Abstractor of Titles.
Insurance, Real Estate, Loan, Collecting Rental Agent.
Room 6 Bank Block. - - - Fort Wayne, Ind

S. C. LUMBARD,
Insurance, Real Estate and Loans.
Aveline House Block.

D. C. FISHER,
Insurance, Real Estate, Loans.
No. 2 East Berry Street. Fort Wayne, Indiana.

BANKS.

HAMILTON NATIONAL BANK.

Capital $200,000. Surplus $265,000.
The Hamilton National Bank will pay interest at the rate of three (3) per cent. per annum on certificates of deposit if left four months.
President—Charles McCulloch.
Cashier—John Mohr, Jr.

White National Bank

Capital & Surplus, $322,000.

Pays 3 per cent interest per annum on time deposits.

Safe deposit boxes for rent at $5 per annum.

PHYSICIANS.

DR. ALBERT E. BULSON, JR.
Practice Limited to EYE and EAR.
No. 32, 34, & Pixley-Long Block.
Telephone 412. Hours, 9 to 12 a. m., 2 to 4 p. m.

G. W. BOWEN, M. D.,
Homeopathic Physician and Surgeon.
Office hours for consultation, from [illegible] a. m. [illegible] p. m. Sundays, 9 to 12. Office, No. 11 West Main street, Fort Wayne, Ind.
Special attention paid to chronic diseases.

DR. S. H. HAVICE,
Diseases of the Nose and Throat.
Office Hours, 9 to 11 a. m., 1 to 4 p. m., 7 to 8 p. m.
Office, No. 77 W. Wayne St., Phone, No. 41

DR. B. GARD—To ladies suffering from ailments peculiar to their sex, may consult me free of charge at my office, 16 West Wayne street. Telephone 98.

DR. G. W. MILLER
EYE and EAR.
Office Hours: 9-10 a. m., 2 and 6-8 p. m.
Spectacles fitted. Office 12 E. Washington St.

DR. J. C. MILLER
Physician and Surgeon.
Calls Answered Day or Night.
Office Hours: [illegible]
Telephone [illegible] Broadway, corner of Washington St.

DRUGGIST.

GROSS & PELLENS,
DRUGGISTS.
Corner Calhoun and Wayne Sts. Phone 130

UNDERTAKERS & EMBALMERS.

KELLER & BLOOM.
Undertakers and Embalmers.
Telephone No. 121. 101 Calhoun Street

ORIGINAL CLOAK & EXCLUSIVE FUR HOUSE
V. GUTERMUTH
52½ CALHOUN ST. FT. WAYNE, IND.

NATIONAL DETECTIVE BUREAU

96 1-2 E. Market St., Rooms 12, 13, 14 and 15.

This Bureau investigates murders, conspiracies, blackmailing, burglaries, thefts, horse and stock stealing, [illegible] in divorce and other family matters, etc. Only experienced and trustworthy detectives employed. [illegible] any State in the Union or any part of Europe. The Superintendent of this Bureau was formerly State Detective Officer for the State of New Jersey, [illegible] of the N. Y. O. & W. Railway, late Superintendent West [illegible] New York City, and [illegible] in New Jersey, and is now [illegible] and Railway Police and Detective Department of England. We have reliable operators located in all parts of the world, and can furnish reliable men on short notice. For further particulars address,

CHAS. AINGE, Supt. National Detective Bureau,
DEPARTMENT A. INDIANAPOLIS IND

GENTLEMEN'S WINTER UNDERWEAR.

A STOCK SO COMPLETE

You cannot fail to find
Just what you want.

We have always made it a point to buy our Underwear early, and to get it into the store in time. We therefore invite the inspection of our gentlemen friends to this great line we show as specialties.

The famous Jaros Hygenic Underwear, outside Cotton—inside unspun wool—we keep these in Shirts, Drawers and Socks.

Holyrods Fine Underwear, Ypsilantic Jersey Knit Underwear, Stuttgarter Sanitary Underwear, light weight, medium, heavy and extra heavy. Men's Combination Suits in all wool.

Men's Natural Wool Underwear,

35c, 48c, 73c.

Men's White Merino Underwear,

45c, 65c and up.

Men's All Wool Underwear, Natural and White,

$1, $1.25, $1.50 and up.

MEN'S FLEECED UNDERWEAR, RIBBED AND FLAT, IN NATURAL,

45c, 60c, 75c, $1.

We make a great specialty of Underwear for youths, in both Natural and White—keeping a large assortment of Shirts and Drawers. ☞This department is located to the right of entrance.

ROOT & COMPANY.

Notice.
Special sale of White and Domestic sewing machines, for thirty days. At 19 West Wayne street, Mohr building. 22 1m

Down! Down!! Down!!!
For the next 30 days I will put on sale my entire stock of Millinery Goods at greatly reduced prices. Hats from 25c up. MRS. A. C. KEET, 14 3t 22 W. Berry.

For a good 10c smoke try a Chief.

MONEY TO LOAN
On real estate or personal security. C. F. PFEIFFER, rooms 35 and 36, Bank Block. 2tf

White Loaf Flour, for sale by all first-class dealers. 19tf

The Chief is the best 10c cigar ever offered to the trade. Made by Kasten & Kohlmeyer, No 130 Calhoun St. 15 3

CLOAKS

AND FURS

Just received, another Large Lot of those Beautiful

Chinchilla Jackets!

So do not wait until they are all sold, but come at once if you want one.

☞Remember, no chance for old garments in our store, everything is new. That is one reason why we are busy, and another reason is we are selling new goods cheaper than you can buy from old stocks.

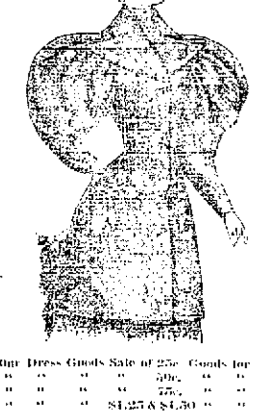

Our Dress Goods Sale of 25c Goods for 19c,
" " " " 50c, " " 37½c,
" " " " 75c, " " 50c,
" " " $1.25 & $1.50 " " 75c,

STILL CONTINUES TO DRAW CROWDS.

LOUIS WOLF & CO.,

54 CALHOUN ST.

The Evening Sentinel.

FRIDAY, NOV 16, 1894

Branch offices for the sale of THE SENTINEL and where orders for THE SENTINEL and Want, For Sale or For Rent ads, will be received, have been established at the following drug stores:
W. F. Roneke, 414 Broadway.
J. F. Miller, 327 Lafayette.
W. L. Waltemath, 222 East Lewis.
J. D. Lewis, 444 Calhoun.
M. M. Wetzl, 312 Hanna.
J. J. Brink, 41 Wells.

OUR TELEPHONES.

Business Office.........No. 173.
Editorial Rooms.........No. 650.

The Weather.

WASHINGTON, Nov 16.—For Indiana: Fair and cold wave tonight and Saturday; brisk northwest winds.

NEWS NOTES.

Harry Williams, formerly of the Journal, is on the sick list.

Henry C. Perghoff will occupy rooms in the new Tri State building.

Chas. F. Freese, of Meyer Bros., is hunting in Kosciusko county.

Dr. C. B. Stemen today moved his office to the rooms over Gross & Pellens drug store.

Congressman elect Leighty, of St. Joe, was in the city today, shaking hands with friends.

The little child of Mr and Mrs Bates, of 150 Taber street, is lying very low with typhoid fever.

George W. Steele, of Marion, congressman-elect, was in the city this morning, at the New Aveline.

The police department was this morning notified to put up a diphtheria card at No 15 Pontiac street.

Professor Bous will conduct an orchestra of fifteen local players one week from tonight at the Saengerbund hall.

The F. X. M. Dramatic club will give a grand social at St. Paul's Catholic school hall, on the evenings of Nov 26 and 27.

The "Three Croakers" gave a 'bus party to New Haven last evening and enjoyed the ride immensely. They took refreshments along.

The Rathbone Sisters, formerly known as the Pythian Sisters, will give a dance and entertainment at the Standard hall this evening.

Hon. Charles McCulloch talks on "Banking" at the city Y. M. C. A. this evening. No one should fail to hear this lecture, as it will be highly instructive.

There are only six cases of scarlet fever at the School for Feeble Minded Youth. There has not been a new case for ten days and those who are ill are rapidly improving.

The Rev. A. W. Billinger, pastor of the U. B. church, will preach this evening at the railroad department Y. M. C. A. hall. All friends of the association are cordially invited.

Fred Stringer, formerly of this city, has disposed of his interests in the grocery business at Grand Forks, N. D., and is visiting friends in this city. He will probably locate here.

Castles Strack received a telegram yesterday from Chicago informing him that his brother, James Strack, who is in business there, was seriously injured while sleighing from a cable car. Mr. Strack left for Chicago last night.

The Daughters of Rebekah will give an entertainment and oyster supper at Harmony hall Saturday evening. Supper will be served from 5.30 o'clock and will be followed by a musical program. Supper and entertainment 15c.

The Grace Reformed church is making arrangements for a fair to commence on November 22 at 20 West Main street, in the Kane block, next door to Seavey's. A fine program has been arranged and the fair will be conducted on an entirely new plan.

Frank Taylor, son of Judge and Mrs. R. S. Taylor, of this city, who has been sojourning in Europe for the past year, is very seriously ill. He sailed for home last Saturday and will arrive in New York in a few days. Judge and Mrs. Taylor, who have been traveling in the south, have gone to New York to meet him.

Mr. John A. Sellkmann was given the three degrees of initiation at the regular meeting of Wayne Tent, No. 54, last evening. Addresses by visiting Sir Knights from Van Wert, Argos, Muncie and Auburn added considerable interest to the meeting. The elegant hall and splendid degree work of Wayne Tent make it very popular with Sir Knights visiting in the city.

The members of the Christian church are arranging to observe Thanksgiving day in a very unique way. They intend having an all day praise and fellowship meeting. The pastor will preach a Thanksgiving sermon at 11:30 a. m. and after that a free dinner will be served in the church dining room to every member of the church. The members may also bring their friends with them, but will be charged twenty-five cents apiece for them. In the evening the Junior C. E. society will give one of their popular entertainments.

Another Shipment Wild Ducks.
Fifty Nice Wild Ducks Just Received by express, 10c & 15c each.
Rabbits, 12c each.
Dressed Drawn Fat Turkeys, 9c lb.
Dressed Drawn Chickens, 8c lb.
Home Grown Potatoes, 50c bu.
Home Grown Yellow Onions, 10c bu.
Best Graces City Flour, $2 50 Bbl.
Farm House.

Tomorrow, Great Bargain Day at the Bee Hive Dry Goods House, in all departments.
M. FRANK & CO.

New Country Made Cider.
Two Bbls received. Nice and Pure, 10c gallon.
Michigan Boiled Cider, 40c gal.
New York Mince Meat, No. 1 quality ...
New Buckwheat, 2c and 3c sack.
New Maple syrup ... gallon.
Farm House.

Big Bargains.
Opera Glasses, Pearl and Gold, at $4 00.
Solid Gold spectacles, $2 25.
Silver Plated Tea Sets 3 pieces $1 75.
Silver Plated Knives and Forks, $1 50 per set.
1847 Roger Bros. Tea Spoons, $1 15 per set.
Ladies' Diamond Rings at $3 75.
Ladies' 14 Karat Filled Watches, $7 50. At closing out sale.
FORT WAYNE MUSIC CO.,
210 Calhoun St.

Don't Forget
That Foellingers will give you better goods for your money than any house in the city. 15 W. Main street.

Flour and Sugar is Advancing.
But we are still selling at the old prices.
All City Brands of Flour, $2 50 bbl.
Granulated Sugar, 4½c lb.
White C Sugar, 4c lb.
At MEYER'S,
26 Calhoun Street.

Finest Caramels in the city at Howe's Candy Kitchen.

The most dainty kid shoe for ladies wear, $1.50, well made. Thing & Co., 32 Calhoun street.

Fresh Dressed Ducks 10c lb.
Fresh Dressed Turkeys, 9c lb.
Fresh Dressed Chickens, 9c lb.
Granulated Sugar 4½c lb.
Concord Grapes, 12½c lb.
All brands of Flour, $2 50 bbl.
COURTNEY & ALLEN'S,
121 Harrison St.

KANE'S

Unparalleled Cut Sale the Talk of the Town.

A new lot of men's Merino underwear, 35c, cheaper ... from 15c up. Ladies' and children's underwear from 15c up. See them. Don't forget our low prices on gloves and mitts for men. Hosiery for men, women and children. An extra quality of ladies' woolen hose, 25c. Men's winter caps from 15c up. Knit jackets for men, 75c. Hoods, Fascinators, Bed Spreads, Table Cloths, Toweling, Towels. Men's Woolen overshirts, 48c. Table Oil Cloth, 15c yard. And twenty car loads of new bargains. Find our store and see how much money you can save by trading at
JAMES M. KANE'S
21 Calhoun St.

Ladies' wool soles for 15c, at Thing Co.'s, 32 Calhoun street.

Hear the colored Silver Tongued Quartet at the Harmony Hall, West Berry street, tomorrow evening.

Finest Caramels in the city at Howe's Candy Kitchen.

The celebrated $4.00 Fitzpatrick's shoe for $2.50, at Thing & Co's, 32 Calhoun street.

Buy your Clothing at the C. O. D. Quittance Sale now going on at 10 East Berry street, second door east of Calhoun street. Lauferty quits the clothing business by Christmas and will save you money. 29 1t

The Chief is the best 10c cigar sold in the city. 15 3

Sterling's Excelsior Hair Tonic cures dandruff and falling out of hair. Eight ounce bottle 50c; single application 10c at ACKLEY BARBER SHOP, 14 26 1t 61 East Berry St.

Down! Down!! Down!!!
For the next 30 days I will put on sale my entire stock of Millinery Goods at greatly reduced prices. Hats from 25c up. MRS. A. C. KEET. 14 3t 22 W. Berry.

Use Bloomingdale Mills White Loaf and Silver Wedding Flour.

Felt Hats One Cent Each,
One Day Only,
Saturday, Nov. 17.
ORA SEANEY,
Man Milliner,
15 2t 138-140 Calhoun St.

Winter Attractions

AT

MERGENTHEIM'S Bazaar!

Yes we are very busy, thank you. We don't claim to have the largest store on earth, but we do claim as much business as some stores with more floor capacity. Did you notice the crowds Saturday? We had them all day! Of course it is a little inconvenient not to have more room but our patrons are as good natured as our prices are low, and bargains such as we offer are worth waiting for.

Comfortables----Keep Warm.

Nice good-sized single bed Comfortables, only 35c, worth 50c. Good, heavy, large-sized Comfortables, only 50c, worth 75c. Good, heavy, large-sized Comfortables, only 75c, worth $1. Splendid, heavy, double bed Comfortables, $1, worth $1 25. Fine, heavy, Sateen Comfortables, $1 25, worth $1 50. Splendid, large-sized, quilted Comfortables at $1.50, $1.75, $2.00, $2.50, $3.25 and upwards.

Blankets.

Did you see those splendid, large, double Blankets, in white and drab, we are selling at 69c? Other people ask 89c. Our price is only 69c. Splendid, large, heavy fleeced cotton Blanket, as soft as any wool blanket, only 98c. Other stores ask $1.50. Our price is only 98c. Fine, heavy, half wool blankets, $1.39, $1.50, $1.75, $2.00. All wool blankets, $2.48, $3.00, $3.25, $3.50, $4.50, $5.00.

Do Not Forget

The Greatest Line of Winter Underwear and Hosiery in Fort Wayne will be found at this store.

This Week, Special!

All our Best Quality 6c and 7c Calicoes of every kind selling at 5c a yard. Agents for Domestic Patterns, best in the world.

Don't Forget

We are headquarters for Cloaks, Jackets and Furs.

Mergentheim's Bazaar

Cor. Main and Calhoun Sts.

The People's Store.

The Great Popular

Cloak and Fur House!

That **New Cloak!**

We Want to Sell It to You.

We have Every New Style (they're coming in every day), in Great Variety, at Lower Prices than Anywhere Else!

Come and See **The New Golf Cape**

Made of Good Quality Cloth, 38-inch Length, Hoods Lined with Fancy and Plaid Silks, at

$5.90, $8.50 and $10.00 Each.

THE NEW **Double Capes**

Made of Finest Beaver Cloth, Kersey Cloth, etc., Full Skirts, 36 and 38-inch Length, at

$5 00, $7.50 and $10 00 Each.

THE NEW **Fur Capes**

In Belgian, Coney, Electric Seal, Wool Seal, Watterby Seal, Plush, Etc., at

$5.00, $7.50, $10.00 and $15.00 Each.

The New LADIES' and MISSES' JACKETS
In Beaver, Kersey, Chinchilla, Etc., All Lengths, at
$5.00, $7.50 and $10.00.
You can't Match them in the City at the Price.

One Price to All.

Beadell & Company.

The People's Store.

Best Lighted Store in the City.

THE BOSTON STORE.

The Greatest Sale of Dress Goods on Record.

Our entire stock of 50, 65 and 75c all wool Novelty Dress Goods will be sold at

39c.

Special Underwear Sale:

Ladies' Combination Suits at 42c, reduced from 60c.
Ladies' Combination Suits at $1 00, reduced from $1.75.
Ladies' Black Combinations Suits at $1.75, reduced from $2.50.
Gent's extra heavy Ribbed Shirts and Drawers at 50c, reduced from 62½c.
Gent's extra heavy Fleeced-Lined Shirts and Drawers at 75c, reduced from $1 00.
Ladies' Fleeced-Lined Underwear at 25c, worth 35c.
Children's Fast Black Fleeced-Lined Hose at 10c, worth 15c.
A new line of Head Rests at special low prices.
A new lot of Gingham Aprons at 12½c.
Ladies' and Children's Mittens at special low prices.
Blankets and Bed Comforters at reduced prices.

The Boston Store is the most Popular Place to do your trading. One price to all.

William Hahn & Co.,

The Boston Store.

28 Calhoun Street. - - 28 Calhoun Street.

MONEY SAVED

By buying our own make

MEN'S and BOY'S SHOES

PRICES FROM:—

$2.00 TO $5.00.

GOOD CALF—

$2.50.

HAND WELT—

$3.00.

M. APP,

106 Calhoun St.

Grand Xmas and New Years Offering.

Great reduction in prices for enlarging photographs, in Crayon, Sepia, Pastel, Water Color, Oil, etc. Beautiful holiday presents of hand-cast fruit, flowers ornaments, etc. No charge is made if work is not entirely satisfactory. Our work the best, prices lowest in the city. For particulars call at Studio, Room 14, Schmitz Block. Artist and Teacher of European School of Art, Schmitz Block, cor. Calhoun and Washington Sts. Students enter at any time.

ARE YOU CRAZY
For Something New?
Get a Misfit Puzzle at KYLES, 82 Calhoun Street, free with a $1.00 purchase. You get 25c in cash if you work it.

HERE IS A SNAP!

Smyrna Rugs are not now as popular as Moquettes.
Today we place on sale an enormous consignment of Alex. Smith's Sons Highest Grade Moquette Rugs, at the following
STARTLING PRICES!
Moquette Door Rugs, 95cts.
The Usual Price is $1.75.
Moquette Rugs, 5ft long, $2.25.
The Usual Price is Not Less than $4.
Moquette Rugs, 6ft long, $3.35.
The Usual Price is About $6.
THIS WEEK, FOR HOLIDAY PRESENTS,
New Secretaries. New Sideboards,
New Center Tables. New Hatracks.
New Rockers. - New Couches.
New Chairs. - - New Lamps.
Dinner Sets. - - - Toilet Sets.

Foster'S

KOHRMAN BROS.

GROCERY,

94 BROADWAY,

Are now located in their new quarters in the Brudi Block, where they will carry a full line of

Staple and Fancy Groceries,

TEAS, COFFEES and CANNED GOODS.

Also MILK DEPOT for PURE JERSEY CREAM, MILK and BUTTERMILK, fresh every day.

Telephone No 58

The Great Growth of Our Business

Proves that we have struck the key-note of popular favor. We are firm believers in the "Small Profit, Quick-Sales System. The more we sell the less need be the gain on a single article. The extraordinary quantities we sell bring the cost of running our immense establishment down to the lowest notch. Hence the advantage to be derived in the way of savings at our store can not be had elsewhere. Moral: Buy yours and your Boy's wearing apparel at "SAM, PETE & MAX'S."

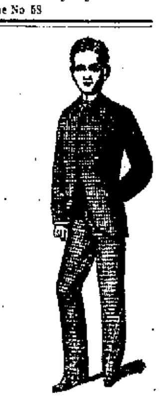

Our Great Undervalue Sale

Of Men's and Boy's New Stylish and Serviceable

Suits, - Overcoats, - Hats, - Caps, - Underwear, - &c.,

At the Lowest Prices Ever Named for New, Stylish and Perfect Goods. Compare Prices and Qualities, and We Win Every Time.

A Great Drive in

Mackintosh Coats,

We offer 100 Men's double texture Mackintosh Coats. Strictly All Wool, seams sewed and cemented and are extra long with deep long capes at

$5.00.

If you can get as good a coat in any other store in the city for less than $7.00 we will make you a present of one.

UMBRELLAS.

We sell an elegant light rain Umbrella made of union silk cloth and fine silk case, at

$1.49.

The handles are all of the latest pattern in the best quality of natural wood. There ... are worth $2.50.

Men's Suits and Overcoats.

$5.00 Will buy Men's Suits or Overcoats that will do excellent Service, hold their color and look as well as a finer garment. We are prepared to show you a larger variety at this price.

$8.00 Will buy a much better grade of Men's Suits and Overcoats in all colors, that are reliable in every way and other dealers advertise them as bargains at $10 00.

$10.00 At this price you can make your selection from hundreds of good Suits and Overcoats that are stylishly cut and well made in every particular. You will be doing us a great favor by comparing these garments with what other dealers sell at $12 00.

$12.00 Now we're getting to the better grades of Suits and Overcoats. The variety of styles and patterns we can show you at this price is greater than you will see in any other two stores in the city.

$15.00 Will buy Fine Dress Suits and Overcoats that rival in every way the production of our best merchant tailors. The Extra Long Poole Overcoat in Black and Blue Kersey that we are selling at this price is ahead of anything in the city.

Boy's Suits and Overcoats.

$1 50, $2.00, $2 50, $3.00.

Will Buy a Suit or Overcoat for your boy that look and wear well and fit your boy. Others get from 50c to $1 00 more for similar garments.

$3.50, $4.00, $4 50, $5.00.

Will buy Good, All-Wool Suits and Overcoats or Reefers for your boy and we give you the largest variety in the city from which to make your selection.

$6.00, $7.00, $8.00, $10.00.

Will Buy Fine Dress Suits and Overcoats, every one of which is simply perfection of the tailors' art. We show more fine novelties in boys' and children's wear than any other house in the city, and if you want the LATEST and BEST you should see our line by all means.

Free For the Boys.

The Climbing Monkey goes free with Every Suit or Overcoat at $3 00 or over and a fine large FOOT BALL with a Suit or Overcoat at $5 00 or over for the larger boys.

We're Headquarters

FOR

MEN'S UNDERWEAR!

We have underwear for men at all prices, from the best garment in the market at 25c to finest grades made.

87c.

At this price we offer a fine grade of derby ribbed merino in tan and blue, that you cannot match in any other store in the city for less than $1.25.

STIFF HATS.

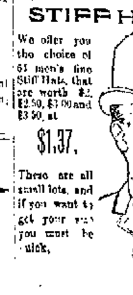

We offer you the choice of 65 men's fine Stiff Hats, that are worth $2, $2.50, $3 00 and $3 50, at

$1.37.

These are all small lots, and if you want to get your size you must be quick.

SAM, PETE & MAX.

No. 58 Calhoun Street.